1961

GLAÇIER

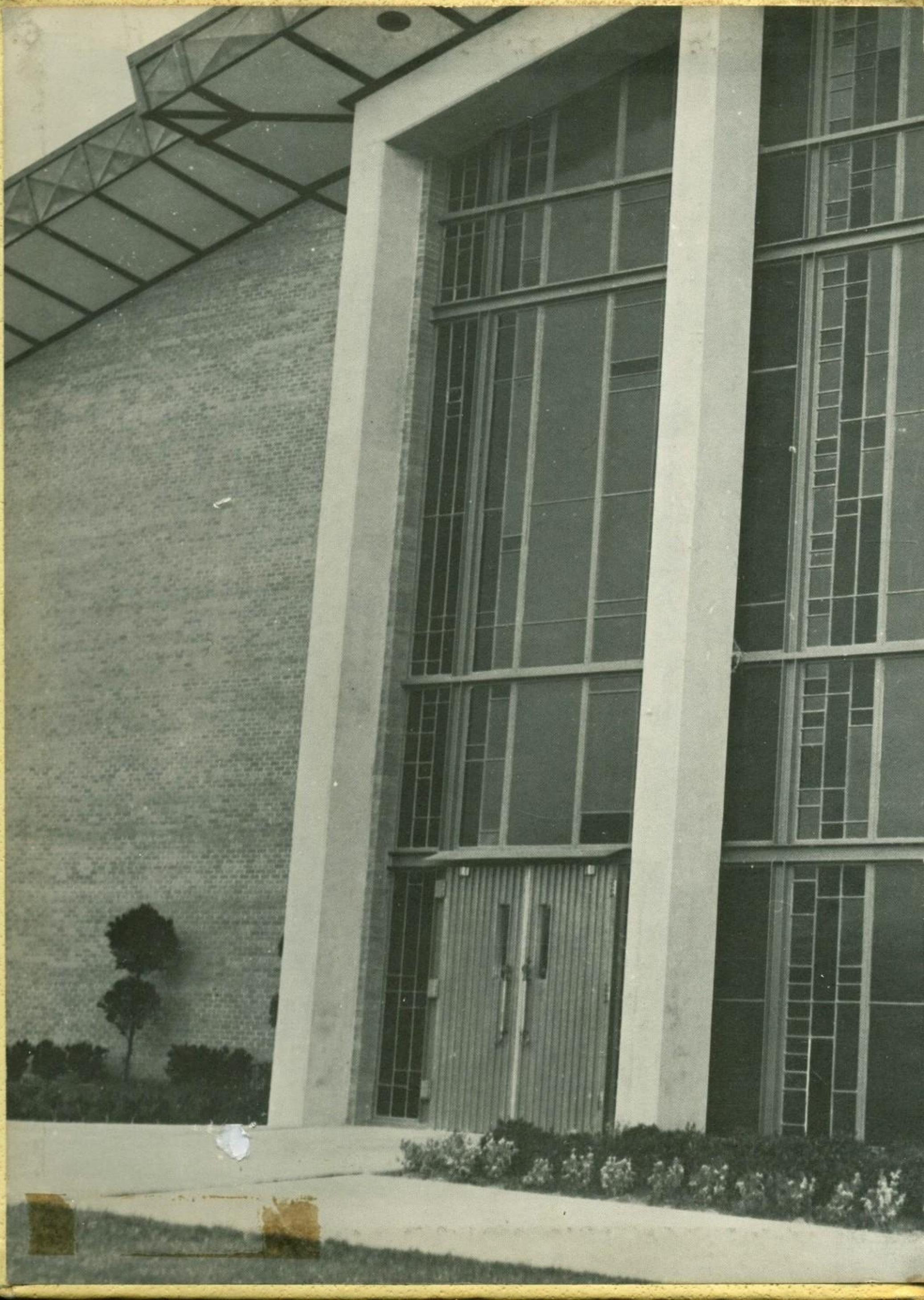

Door to Life

The 1960-1961 Glacier

Glacier Staff

EDITOR . . . . . COLLIER RANDOLPH

ASSISTANT EDITOR . . . . . CECILE NITSCH

BUSINESS MANAGER . . . . . NANCY NORMAN

ASSISTANT BUSINESS MANAGER . . . . . TAMALA GANS

SPORTS EDITOR . . . . . BOB SHOEMAKE

FEATURE EDITOR . . . . . MARTA DAVIDSON

PHOTOGRAPHER . . . . . DON ADAMS

SPONSOR . . . . . MR. MIDDLETON

Winters High School

Winters, Texas

Page of Contents

Title Page 1

Contents 2

Foreword 3

Dedication 4

Administration 6

Faculty 11

Favorites 15

Activities 29

Sports 63

Seniors 83

Juniors 95

Sophomores 103

Freshmen 111

Snapshots 119

Junior High 125

Classified 147

Foreword

Again this year, the Staff has tried to produce an Annual that you will remember and treasure forever.

As you turn through the pages of this Annual, you will notice that the theme is "Doors." One finds that there are many doors in life, and behind each one is a new adventure, disappointment, sadness, or joy.

As this year went along, the Staff worried, worked, argued, and also had a great deal of fun producing this Annual. Now at last, a new Annual has emerged — an Annual that we hope will be "a memory book. . . a reference file. . . and a picture album." We have tried to produce an Annual this year that meets those requirements to the fullest extent.

We now proudly present the 1960 - 1961 GLACIER.

In Dedication . . .

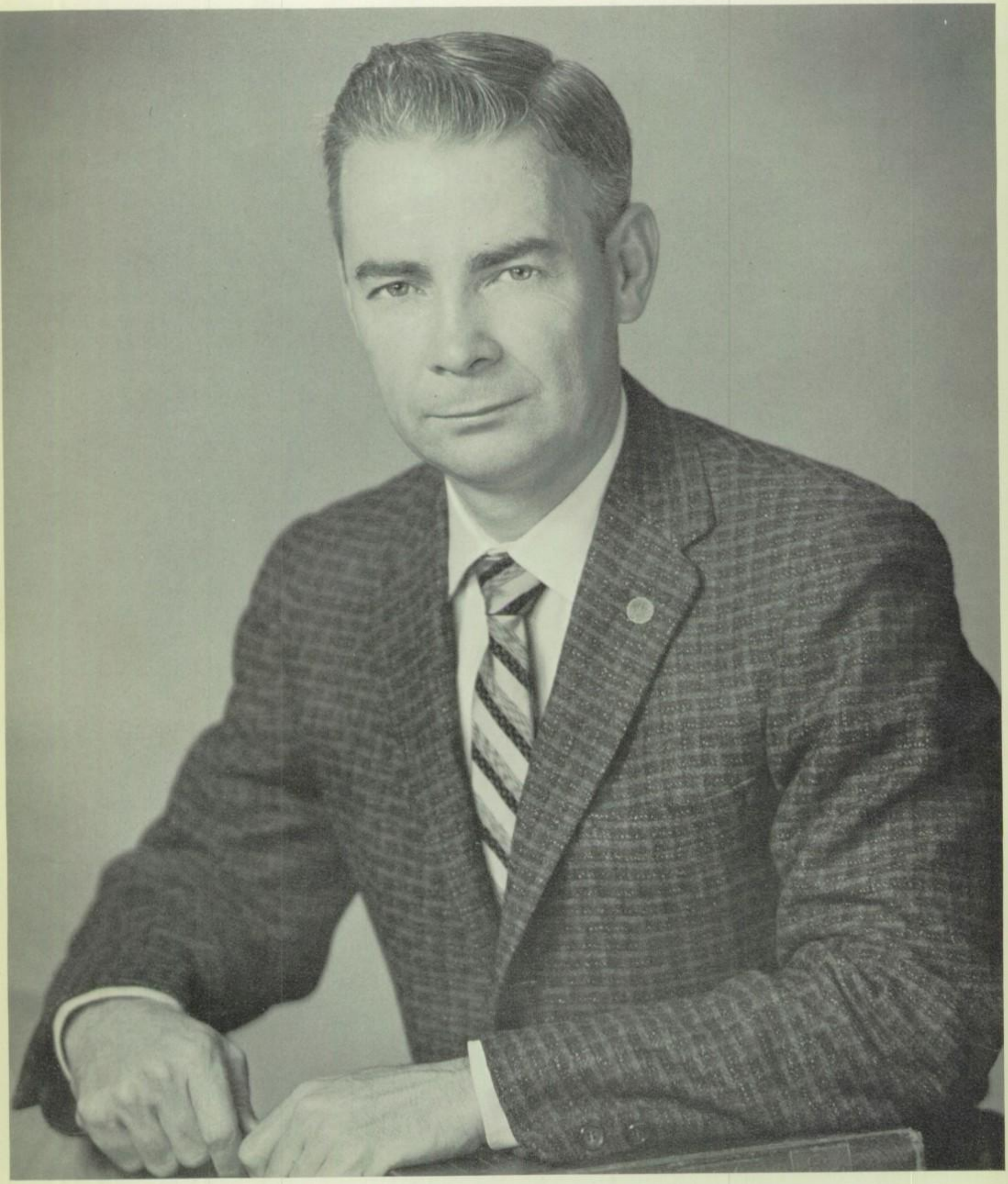

Mr. Robert F. Christian

Every year the Staff has the problem of chosing a person for the Dedication. After much discussion, one person is finally agreed upon.

This year the Dedication goes to a very deserving person. All of us will agree that he tries his very best to help all students. He is untiring in his interest in school affairs.

We hope to show our respect and admiration for him in the Dedication of this annual. All students and faculty members certainly thank him for his important work.

We respectfully dedicate the 1960-1961 Glacier to

Mr. Robert Christian.

Superintendent

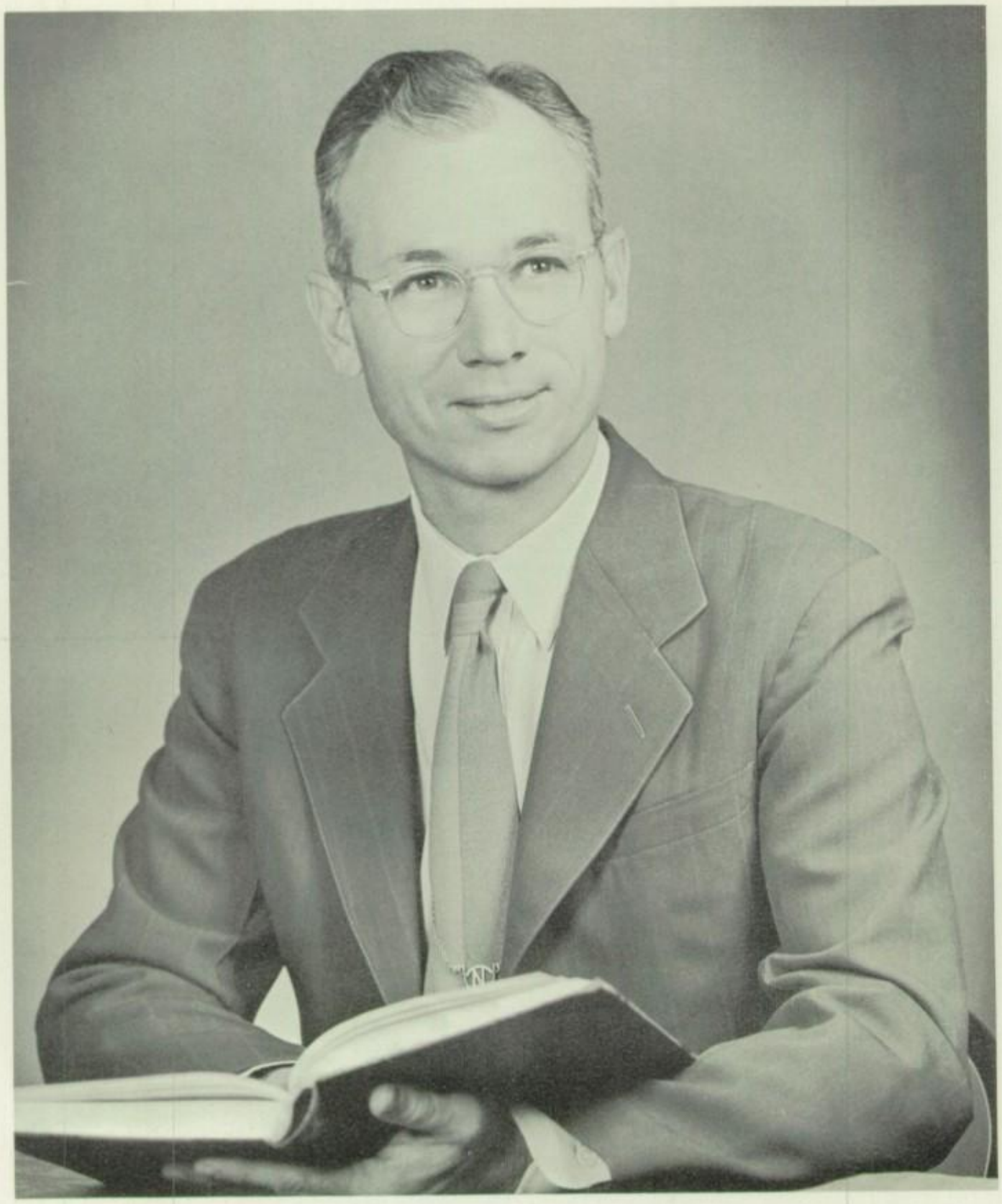

TO THE CLASS OF 1961:

Congratulations upon the completion of a successful school career in Winters. The cooperation, ambition, enthusiasm, energy, loyalty and responsibility demanded to complete your high school work will also aid you in successful work in college or adult life. Your future success depends upon you alone--no goal is impossible to achieve.

It is my hope that the many facts, abilities and character traits you have acquired in school will result in your life being successful, happy and of benefit to yourself, your fellow man, your community and your country.

Sincerely,

James B. Nevins

Principal

As we first turn these pages it is the beginning of the end of the 1960-1961 school year. It is a year that cannot be relived and our failures and our successes have become a part of permanent record of life that cannot be erased or completely forgotten. This book is a record of the 1960-1961 school year and for that reason it will become more and more precious with the passage of time. There will never be another time when all of your friends are gathered together. Graduation will claim many, others will move, and some, for various reasons will not return next fall.

For those graduating this time in life makes an actual commencement. Life and all of its challenges is just beyond school. Your years here have been in preparation for that challenge and for the many decisions that must be faced in the future. Let us hope that your preparation has been successful, that you accpeted the task seriously, and that you can make the decisions with integrity.

It has been a privilege to share this school year with you. May I wish for each of you a happy and successful life in the years ahead.

Sincerely yours,

Rodney D. Cathey

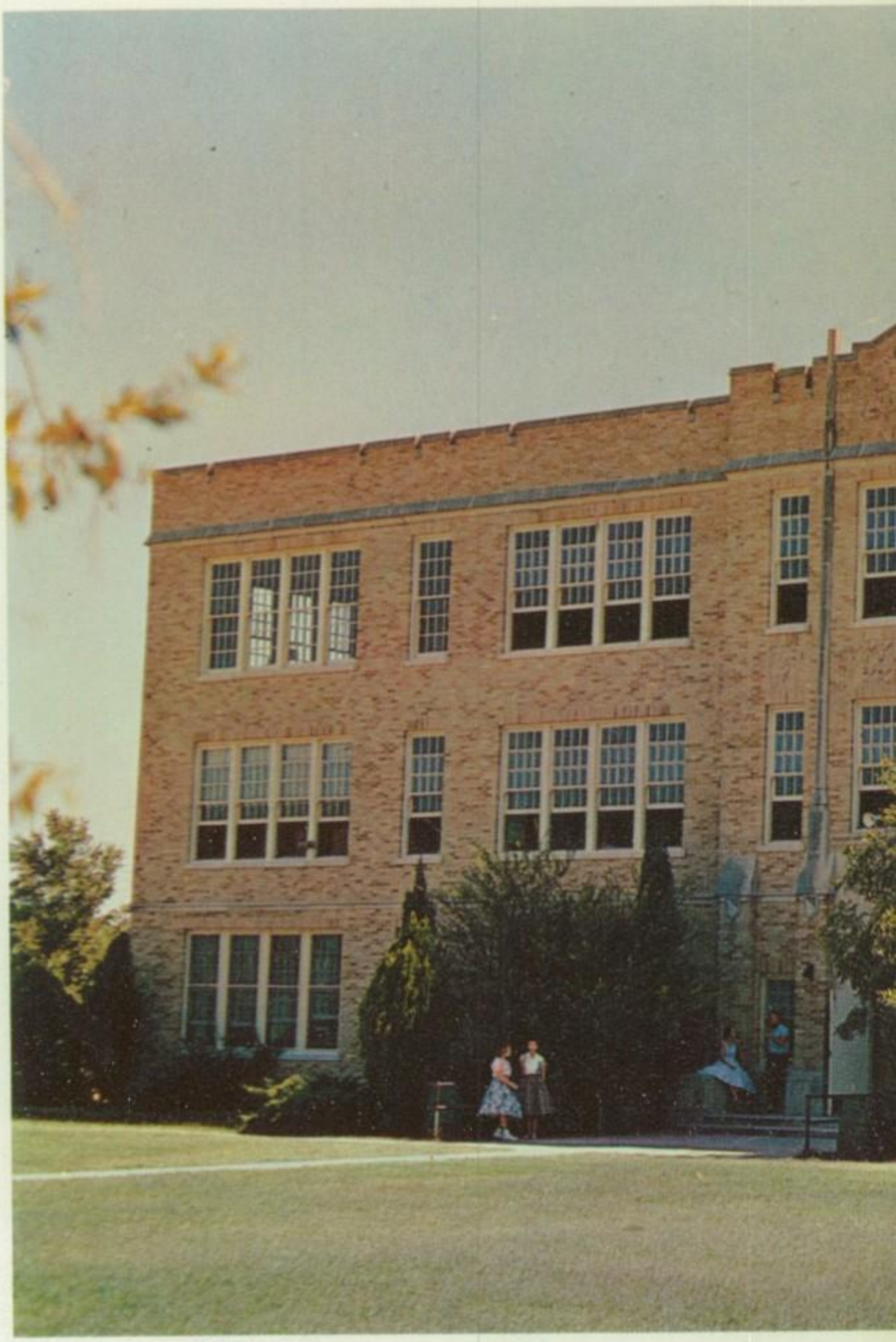

Winters

High

School Board

JOHN NORMAN
President

A. L. MITCHELL
Vice-President

RAYMON LLOYD
Secretary

MILTON JACKSON

JAKE PRESLEY

HOMER HUDGINS

HENRY SATTERWHITE

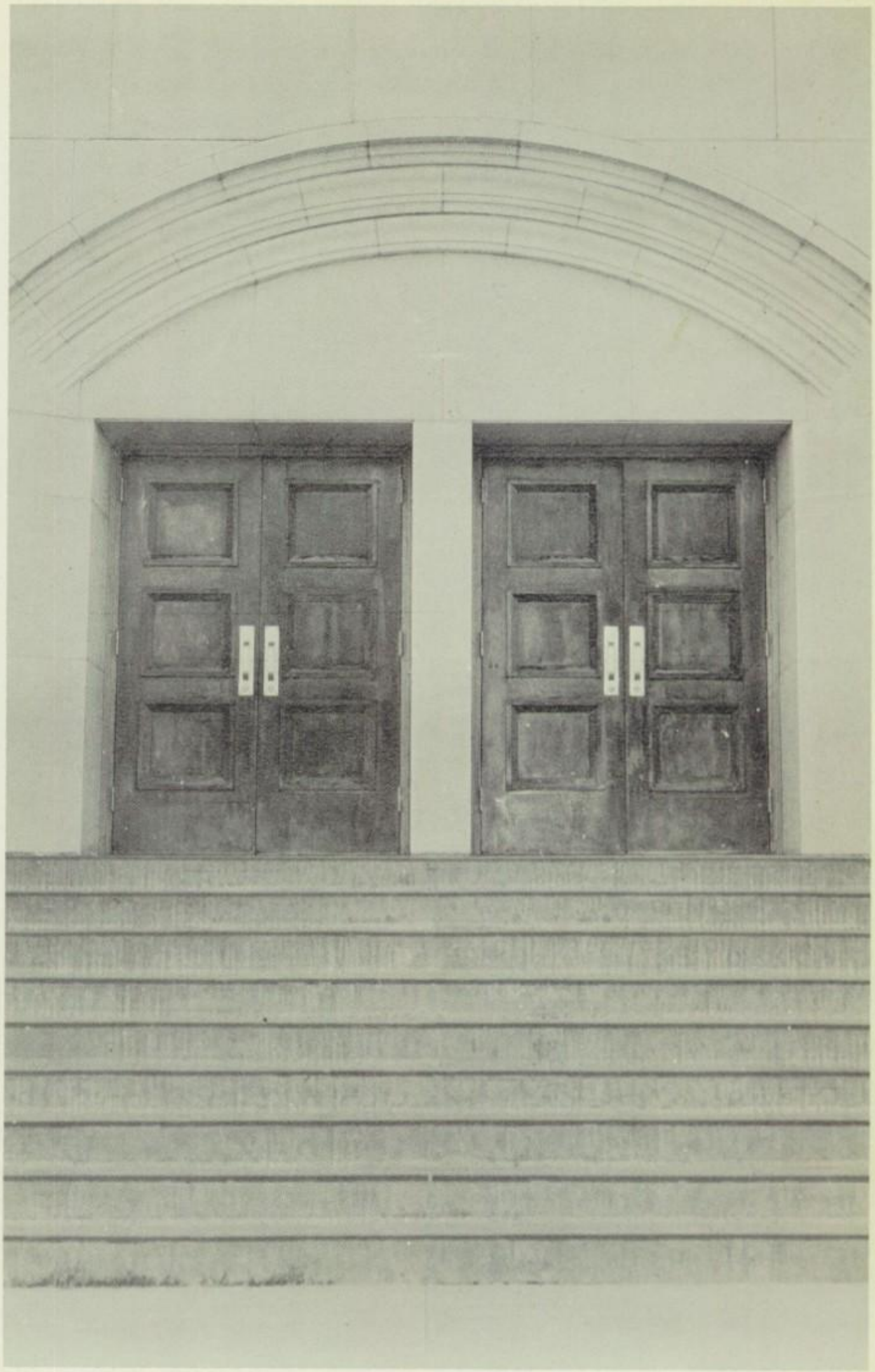

Door to Experience
Faculty

MRS. BAUER
Speech, English

MR. BRUTON
Math, Physics, Biology

High School

MRS. BUCKNER
Math, Latin

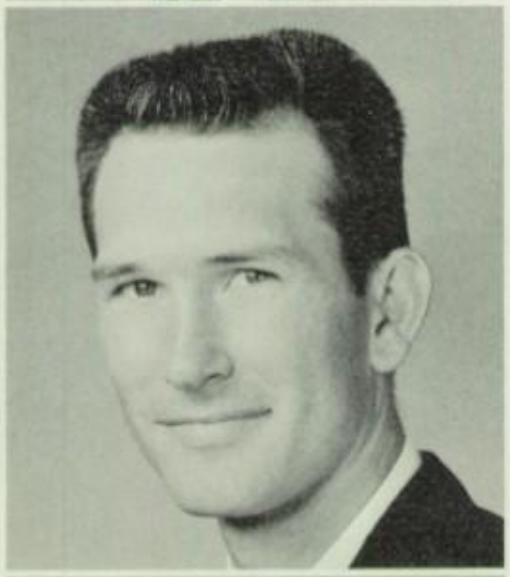

COACH CHEEK
Phys. Ed., History

MISS COOKE
Math

MR. DURGAN
Mech. Draw., Shop

COACH ENGLISH
Phys. Ed., Science

MRS. FRAZIER
Librarian

MR. GANS
Music

MISS GARDNER
Phys. Ed.

Faculty

MRS. JACKSON
Commercial

MRS. KELLY
History, Civics

MRS. KRUSE
English, History

MR. McDONALD
V. A.

MRS. MAY
Home Economics

MR. MIDDLETON
Science

MR. ROBINSON
V. A.

MRS. SHOEMAKE
English

MRS. TOWNSEND
Spanish, English

COACH WILSON
History, Phys. Ed.

Teacher Snaps

"Did you say one of my students was going to fail?"

Liberace, perhaps?

"Mr. Bruton, you don't like my art work?"

"Who made that grade!"

"You made a 100!!"

Door to Personality Favorites

Glacier Queen

SHARON JOHNSON

SOPHOMORE CANDIDATE

Gathered around Queen Sharon Johnson are, left to right, Senior Diane Buckner, Junior Lou Awalt, and Freshman Anne Richie.

The first two years of the Glacier Queen Contest were won by seniors. Then a junior won this distinction. This year the high honor of being Glacier Queen went to Miss Sharon Johnson, a sophomore.

Sharon is a cheerleader, secretary of the Sophomore Class, and the F. F. A. Sweetheart for 1961. Her beauty, friendliness, and wonderful personality are qualities that make Sharon so worthy of this privilege and honor.

Most Representative Girl

CECILE NITSCH

Most Representative Boy

JOHN JACKSON

NATIONAL HONOR SOCIETY
Diann Roper
Diann did a splendid job this year as secretary of the NHS. Her willingness to work is one of the many reasons Diann has been chosen for this honor.

STUDENT COUNCIL
John Jackson
John should be commended for his ability to serve the student body as President of the Student Council. John has worked diligently to see that all their projects were carried out.

QUILL & SCROLL
Jim Everett
As Vice-President of the Q & S, Jim worked hard to make this year a successful one for the club.

GALE
Karen Foster
Co-operation and friendliness are characteristics that have helped Karen to be an outstanding business manager.

Who's Who

BAND
David Smith
The band could not have had a better Captain than David to carry out the duties assigned to him. His qualities of leadership demand respect from his fellow bandsmen.

CHOIR
Pam Bedford
Pam did an outstanding job in singing soprano in the choir. She also did a real "bang-up" job playing the bongos in the Sno-Flakes.

FHA
Jean Mayo
As second vice-president, Jean has done much to inspire the girls to work on their degrees. She has been faithful in helping them whenever they call on her.

FFA
Mike Priddy
Not only has Mike served the FFA as President, but has won many honors for the FFA through his winnings by exhibiting his sheep.

SPANISH CLUB
Dan Roberts
Dan's interest in the Spanish Club and willingness to make the club the "best," prove that Dan has been a most efficient President.

FOOTBALL
William Grissom
Hard work as a fullback plus being a tru-blue co-captain has won William the title of "Outstanding Football Player of '61."

LIBRARY CLUB
Elizabeth Grenwelge
Elizabeth fulfilled her duty as President of the Library Club by contributing her time and effort to make the club a first-rate one.

GIRL'S BASKETBALL
Nancy Spill
Nancy not only served the team as co-captain this year, but managed to rack up an average of 18 points per game.

AUTHORS ANONYMOUS
Marion Burrow
Marion not only served the club as secretary this year but also contributed much to the literary work of the club.

BOY'S BASKETBALL
Jerry Dunn
Having shown outstanding ability and hard work for the team, Jerry well deserves this honor.

TRACK
James Williams
James had the leadership necessary to fulfill his duties as tri-captain of the track team.

Most Friendly Girl

SHARON JOHNSON

Most Friendly Boy

A. L. MITCHELL

Mr. & Miss W.H.S.

WILLIAM GRISSOM

EVELYN HUDGINS

Senior Favorites

FRANCES SAUNDERS

JAMES WILLIAMS

Junior Favorites

JERRY DUNN

JAYE HENLEY

Sophomore Favorites

LA ROSS SHEPHERD

ALVIS JACKSON

Freshmen Favorites

STEVE GRISSOM

LINDA EASTERLY

Blizzard Royalty

KENNETH CROWE

EVELYN HUDGINS

Door to Participation Activities

Glacier Staff

MR. W. B. MIDDLETON
Sponsor

The beginning of school is the time for annual staff members to begin making layouts, selling ads, selecting the cover, and most of all, making special decisions about the theme and dedication.

When problems arise, Mr. Middleton is always there to give us a helping hand. We are grateful to him in every way.

We always strive to produce a better yearbook. After all the pages are out and the deadlines met, there is the impatient waiting for that certain day to arrive. When it does, we are proud of present to you the 1961 Glacier.

COLLIER RANDOLPH
Editor

CECILE NITSCH
Assistant Editor

NANCY NORMAN
Business Manager

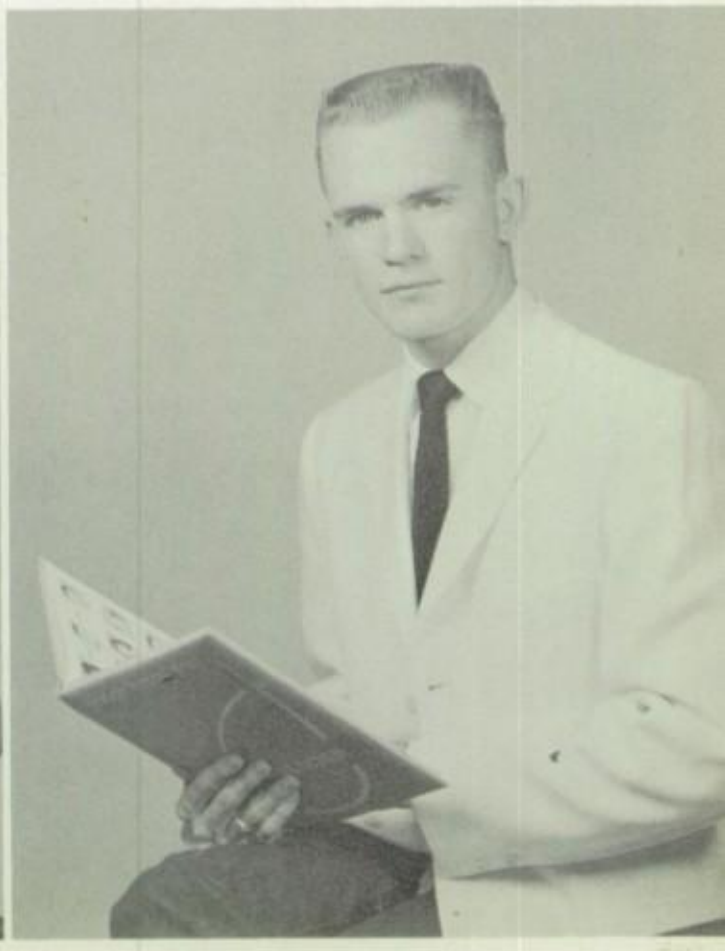

BOB SHOEMAKE
Sports Editor

Annual members are always striving to make a better Glacier for you in '61.

There has been just as much fun as there has been work in putting out this year's Glacier.

DON ADAMS
Photographer

TAMALA GANS
Assistant Bus. Mgr.

MARTA DAVIDSON
Feature Editor

National Honor Society

Requirements for the National Honor Society are leadership, scholarship, character, and service.

OFFICERS:

President:
Charles Wetsel
Secretary-Treasurer:
Diann Roper
Vice President;
Gary Hill
Sponsor:
Mr. Rodney Cathey

Quill and Scroll

To be a member of the Quill and Scroll Honor Society, a student must be a junior or senior, be in the upper third of their class, do outstanding work in journalism, and be approved by the local committee and the executive secretary of the International Quill and Scroll.

OFFICERS:

President:
Cecile Nitsch
Vice-President:
Jim Everett
Secretary:
Nancy Norman
Treasurer:
Margaret Stoecker
Reporter:
Elizabeth Grenwelge
Sgt. -at-Arms:
Bob Shoemake

Student Council

The Student Council has participated in various activities this year. Other than setting aside money for improvement of the campus and pictures for the auditorium, buying an automatic clock for the "W" on the gym, and sponsoring a scholarship, it also encouraged voting in the Presidential election as is shown by these members putting a reminder on the door of a Winters resident.

PRESIDENT
John Jackson

VICE-PRESIDENT
A. L. Mitchell

SEC. -TREAS.
Cecile Nitsch

Student Council

Officers and Sponsors

SONGLEADER AND PIANIST
James Williams
Eugenia Voss

SPONSOR
Mrs. Eva Kelly

The Gale Staff

SPONSOR

Mrs. Myrle Frazier

EDITOR-IN-CHIEF

Elizabeth Grenwelge

The Gale Staff

FEATURE EDITORS

Lela Mae Guy
Margaret Stoecker

SPORTS EDITORS

Dan Roberts
Suzann Hipp

EXCHANGE EDITOR

Helen Lisso

The Gale Staff

MAKE-UP EDITORS

Rosalene Scott
Glenda Crenshaw

COPY EDITORS

Barbara Hord
Bryan Webb

BUSINESS MANAGER

Jim Everett

ASSISTANT BUSINESS MANAGER

Karen Foster

Blizzard Concert Band

Director
ROBERT R. GANS

Captain
DAVID SMITH

Blizzard Marching Band

Drum Major
MARCENE MATTHIES

Feature Twirler
DIANE BUCKNER

Band Sections

Percussion

Brass

Woodwind

BAND SWEETHEART
Diane Buckner

OFFICERS:

President.....David Smith
Vice-President.....Bob Shoemake
Sec.-Treas.....Cecile Nitsch
Historian.....Don Adams

LIBRARIANS:

Virginia Sullivan
Sherry Stanford
Sandra Cowan
Patsy Winton

Blizzard

Majorettes

MARCENE MATTHIES
Drum Major /

TAMALA GANS
Rank Corporal //

DIANE BUCKNER
Feature Twirler ////

PAM BEDFORD
Ass't. Drum Major ///

BARBARA BALDWIN
/

RUSSELL BEDFORD
/

Seniors

From left to right: FRONT ROW--Cecile Nitsch, Sergeant; Diane Buckner, Feature Twirler; David Smith, Captain; Margaret Stoecker; Ray Hornbuckle; BACK ROW--Betty Stanley; Carolyn Huckaby; Lela Mae Guy; Charles Wetsel; Martha Marks; Karen Foster; and Moon Cathey.

ALL-STATE
Tamala Gans

ALL-REGION
Russell Bedford

Sno-men

LEFT TO RIGHT--FIRST ROW: Diane Buckner, Jaye Henley, Tenor Sax; Russell Bedford, Beverly Huddleston, Alto Sax; Ray Hornbuckle, Greta Riddle, Baritone Sax; Marcene Matthies, Pam Bedford, Bass Clarinet. SECOND ROW: Bob Shoemake, Coylene Riddle, Jerrell Elliott, Doris Rice, Clarinet; Cecile Nitsch, Don Adams, Collier Randolph, French Horn. THIRD ROW: Monty England, Jerry Sneed, Trombone; Mike Marks, David Smith, Baritone; Robin Middleton, Charles Bahlman, Wes Hays, Charles Wetsel, Cornet. FOURTH ROW: J. W. Aley (not pictured), James Easterly, Bass; Margaret Stoecker, Sandra Cowan, Martha Marks, Percussion.

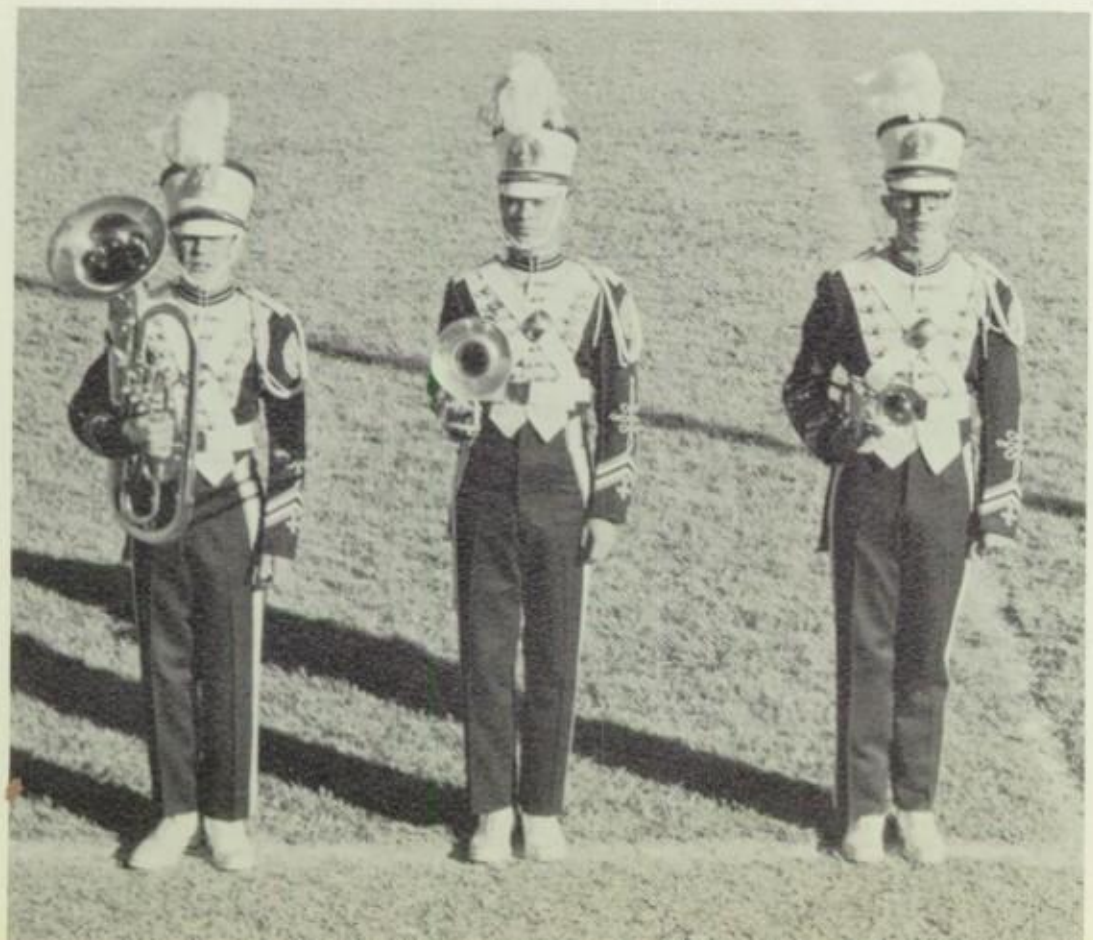

The Blizzard Band would like to thank Mike Marks, Monty England, and Wes Hays for a fine job as busloaders this year.

Cheerleaders '60-'61

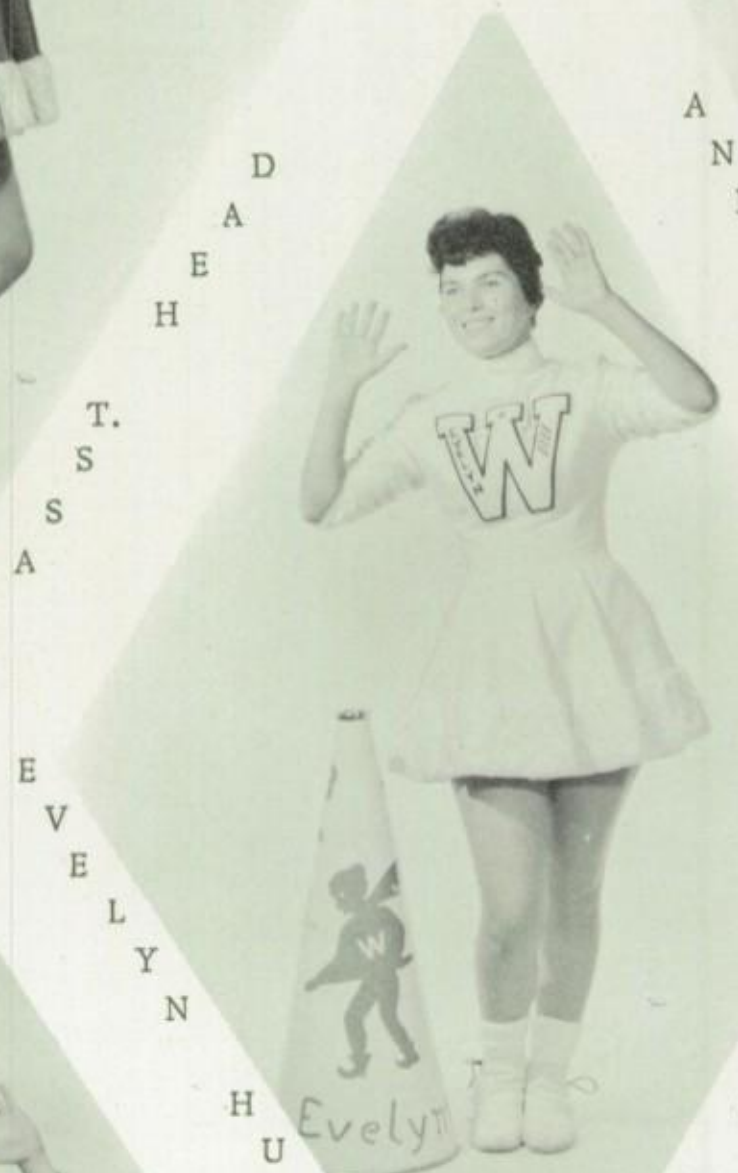

These five cheerleaders worked hard backing the Blizzards; they contributed much to the raising of school spirit.

Pep rally--"Texas style."

An exciting moment at the Ballinger football game!

Winters High School Choir

This year the girls' choir has presented programs that have been thoroughly enjoyed by both the students and the teachers. We hope that this hard working organization will remain an important part of Winters High School in the years to come.

We wish to thank Mr. Gans for the fine job he has done for the Choir this year.

MR. GANS
Director

Choir Officers

PRESIDENT..... Diane Buckner

VICE-PRESIDENT.....Frances Saunders

SECRETARY-TREASURER.....Evelyn Hudgins

Choir Librarians

Marta Davidson.....HEAD LIBRARIAN

Virginia Foster.....ASSISTANT

Jean Mayo.....ASSISTANT

Jaye Henley.....ASSISTANT

Sno-Flakes

Barbara Bolden
Soprano

Deanna Kozelsky
Soprano

Frances Saunders
Alto

Diane Buckner
Alto

Tamala Gans
Second Alto

Pamela Bedford
Tenor

Sharon Denson
Second Alto

Marion Burrow
Tenor

PRESIDENT.....Nancy Norman
1ST VICE-PRESIDENT.....Frances Saunders
2ND VICE-PRESIDENT.....Jean Mayo
3RD VICE-PRESIDENT.....Pam Bedford
SECRETARY.....Virginia Foster
TREASURER.....Judy Patterson

REPORTERS.....Sandra Hord
Karen Foster
SERGEANT-AT-ARMS.....Sharon Johnson
PARLIAMENTARIAN.....Lela Mae Guy
HISTORIAN.....Margaret Stoecker
SONG LEADER.....Barbara Bolden

CHAIRMEN

Civil Defense
Bobbie Howard

Public Relations
Dickie Hale

Typist
Eugenia Voss

FHA

We are the Future Homemakers of America. We face the future with warm courage and high hope . . .

Mrs. Joe May

The Winters FHA Chapter would like to extend a hearty welcome to Mrs. May.

We would like to thank her for the untiring efforts she has put forth to make our Chapter one in which to be proud.

FHA Sweetheart

JAMES WILLIAMS

Mrs. Lonnie Saunders

Mrs. Shirley Howard

FHA Mothers

Mrs. Harry Herman

Mrs. E. Y. Buckner

Mrs. Leo Johnson

Mascots

Mary Lynn Bedford

Randy Cheek

Future Farmers of America

PRESIDENT ..... Mike Priddy
1st VICE-PRESIDENT ..... Jeryl Priddy
2nd VICE-PRESIDENT ..... Alvis Jackson
SECRETARY ..... Jim Everett
TREASURER ..... Connie Gibbs
REPORTER ..... Eugene Mathis
SENTINEL ..... Jerry Frierson
HISTORIAN ..... Ronnie Green
PARLIAMENTARIAN ..... Robert Marks
CHAPLAIN ..... John Jackson
CHAPTER SWEETHEART ..... Sharon Johnson

Mr. Lon McDonald

Mr. Leland Robinson

Chapter Farmers

Greenhands

FFA Sweetheart

SHARON JOHNSON

Chapter Queen

LEONIA DANIEL

Chapter Queen

JAN BYRD

FFA Snaps

John Jackson earned the rank of Lone Star Farmer this year.

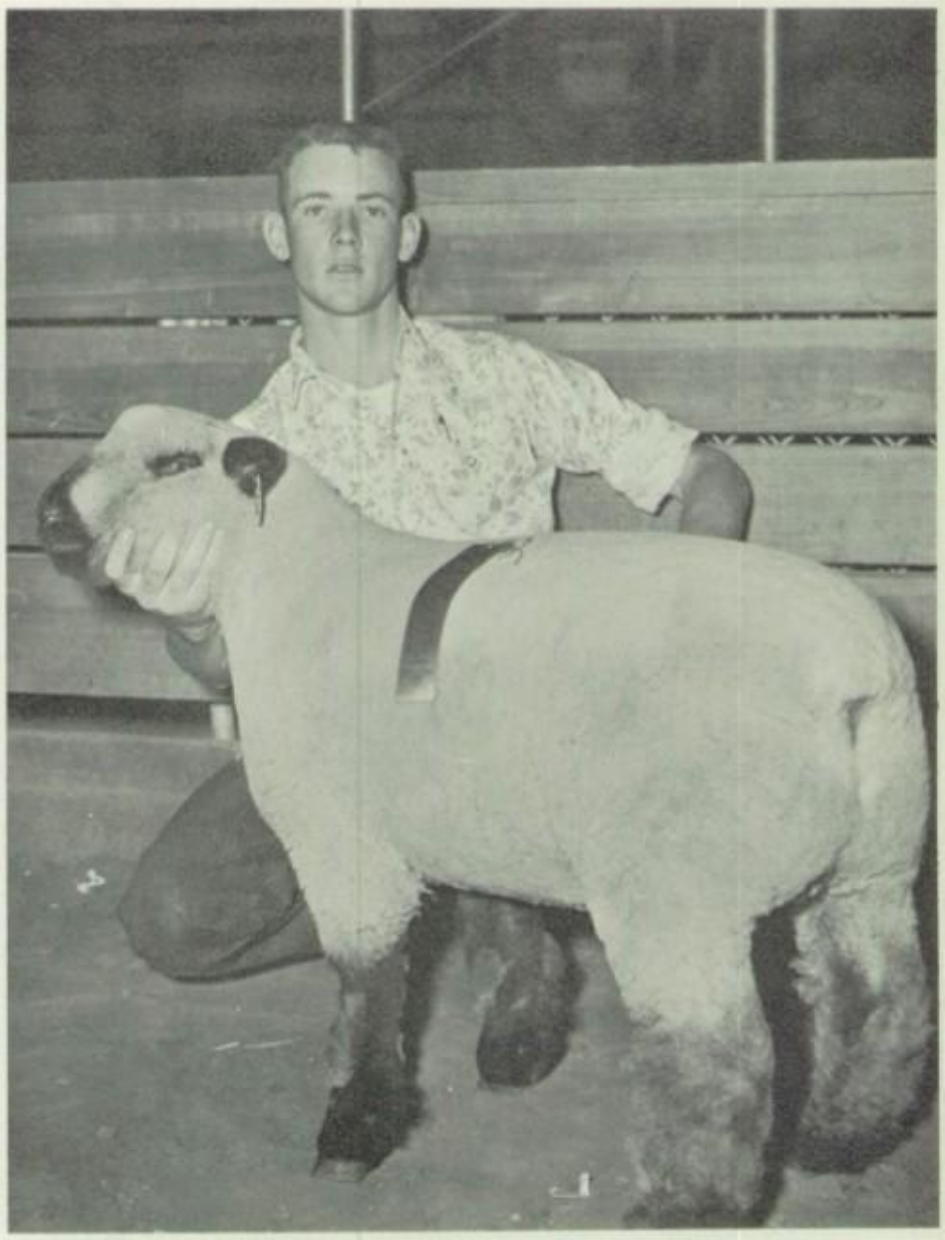

This Hampshire wether, shown by Jerry Frierson, was the Champion of the Winters show.

Which one will be Queen?

Jeryl Priddy, showing his Grand Champion Dorset ewe.

Alpha Chi FTA

The Winters Chapter of Future Teachers of America was organized in the fall of this year. The club is affiliated with both the FTA of the Texas State Teacher's Association and the National Education Association.

President:
Jean Mayo
Vice-President:
Lynann Kruse
Recording Secretary:
LaGatha Traylor
Librarian:
Mary Jane Matthews
Corresponding Secretary:
Virginia Foster
Treasurer:
Barbara Sneed
Songleader:
James Little
Parliamentarian:
Pat Pritchard
Historian:
Karen Foster
Reporter:
Sandra Cowan
Sponsor:
Mrs. Kruse

Library Club

LEFT TO RIGHT: SEATED, Barbara Hord, Jacque Nelson, Eris Vogler, Jeanette Lewis, Carla Israel, Glenda Crenshaw, Glenda Folsom, Judy Wearden. STANDING: Mrs. Frazier, Suzann Hipp, Lela Mae Guy, Elizabeth Grenwelge, Deloris Foster, Brenda Faulk, Linda Balke.

Elizabeth Grenwelge
PRESIDENT

Suzann Hipp
VICE-PRESIDENT

Linda Balke
SEC. -TREAS.

Brenda Faulk
HISTORIAN

Mrs. Frazier
SPONSOR

Lela Mae Guy
TYPIST

Deloris Foster
REPORTER

Spanish Club

FIRST ROW, LEFT TO RIGHT: OFFICERS: Historian, Leah Dodd; Reporter, Anda Bishop; Secretary-Treasurer, Linda Eoff; President; Dan Roberts; Vice-President, Jerry Sneed; Song Leader, DeAnn Bellis; and SPONSOR, Mrs. J. S. Townsend.

Authors Anonymous

SEATED: Bill Crim, Reporter; Mary Jane Matthews, Historian; Barbara Bolden, Parliamentarian; Elizabeth Grenwelge, Treasurer; Marion Burrow, Secretary; Lynann Kruse, Vice-President; Marta Davidson, President; Mrs. Kruse, SPONSOR.

Transportation

We thank Mr. Rose and the bus drivers for the fine job they have done in transportation this year.

Mr. Rose
Director
of
Transportation

Business Office

Johnny Bob Smith
Jean Sneed

Mrs. Crayton Stanley

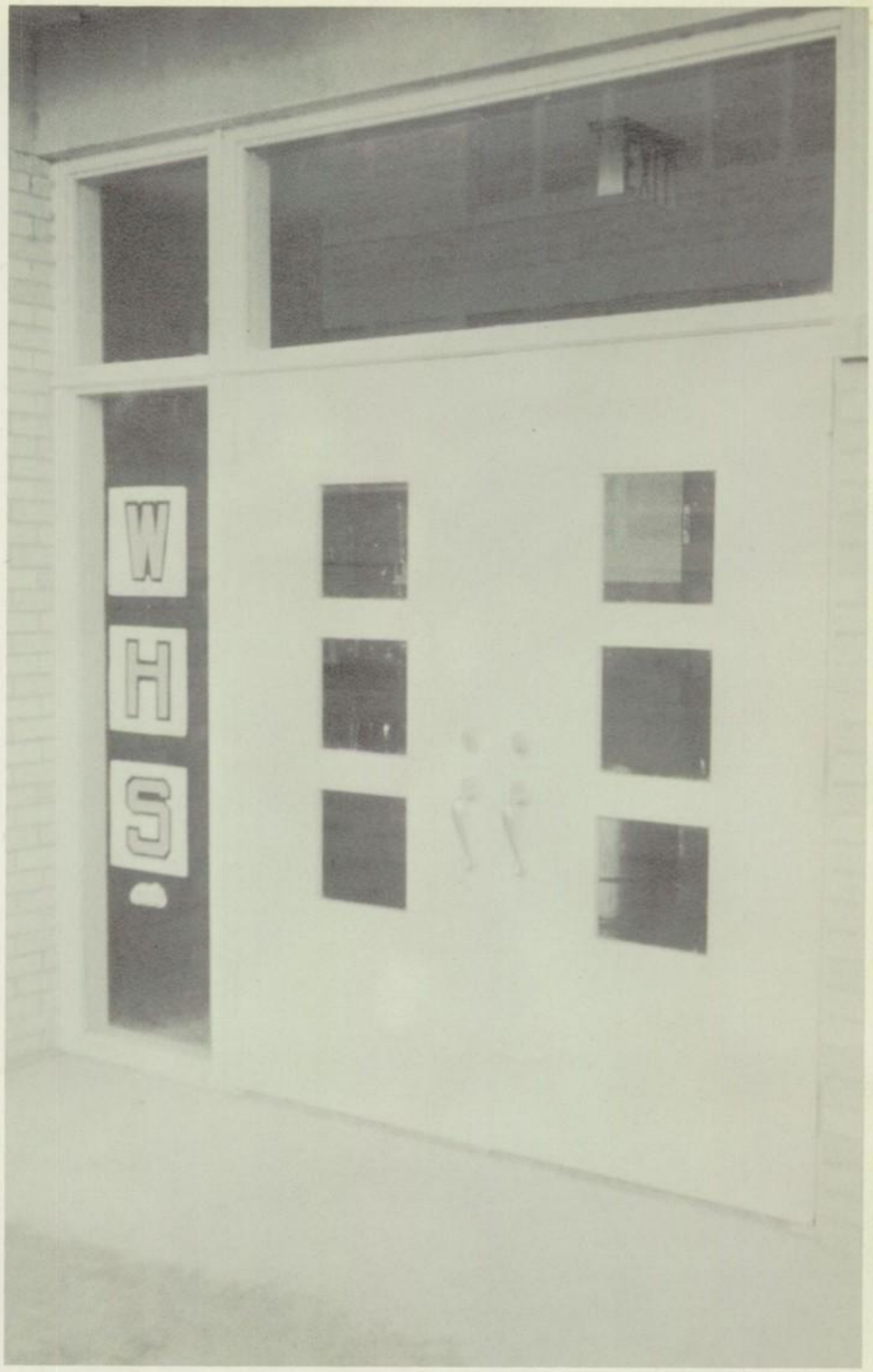

Door to Action
Sports

The Winters High School Blizzards

The Winters Blizzards, under the expert guidance of Coaches L. G. Wilson, Jerry English, Ed Cheek, and Samuel Walker displayed great form and outstanding sportsmanship during the 1960 football season. It is a team that will live long in the memories of all who witnessed the games; from the opening kick-off of the first game to the final whistle of the last game.

Out of the ten games played by the blizzards, only four were won. In district play the Blizzards won only one game, that being Ranger. They were defeated by Cisco, Coleman, and Ballinger.

THE 1960 SCHEDULE

September 2	Lakeview	0	Winters	18
September 9	Anson	18	Winters	20
September 16	Brady	30	Winters	12
September 23	Albany	17	Winters	0
September 30	Hamlin	6	Winters	8
October 7	Colorado City	16	Winters	6
October 14	Ranger	0	Winters	36
October 21	Open			
October 28	Coleman	8	Winters	0
November 4	Cisco	16	Winters	0
November 11	Ballinger	30	Winters	6

Coach Wilson

Coach English

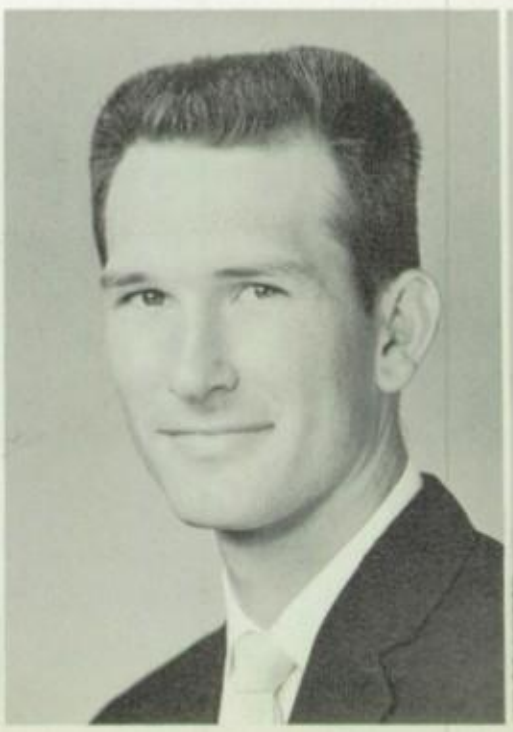

Coach Cheek

Coach Walker

The Blizzard lettermen of 1960 receive their awards of letter jackets. On the back row with Coach Wilson are the Senior team members.

Managers, Ronnie Mapes and Tommy Sims, worked many long, hard hours in aiding the 1960 Blizzards.

Co-Captains, John Jackson, James Williams, and William Grissom led and encouraged the team.

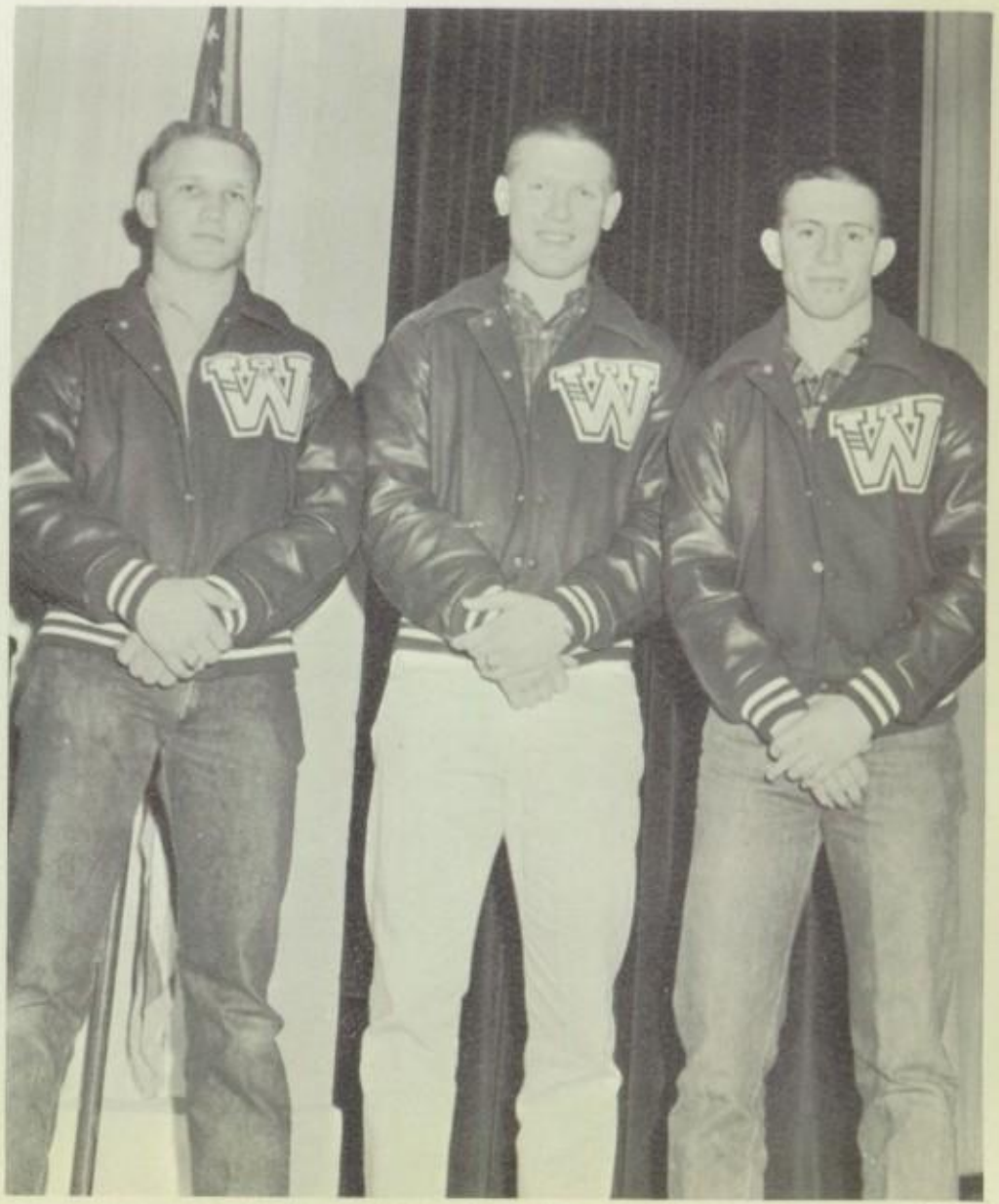

WILLIAM GRISSOM///
Fullback #31
Captain

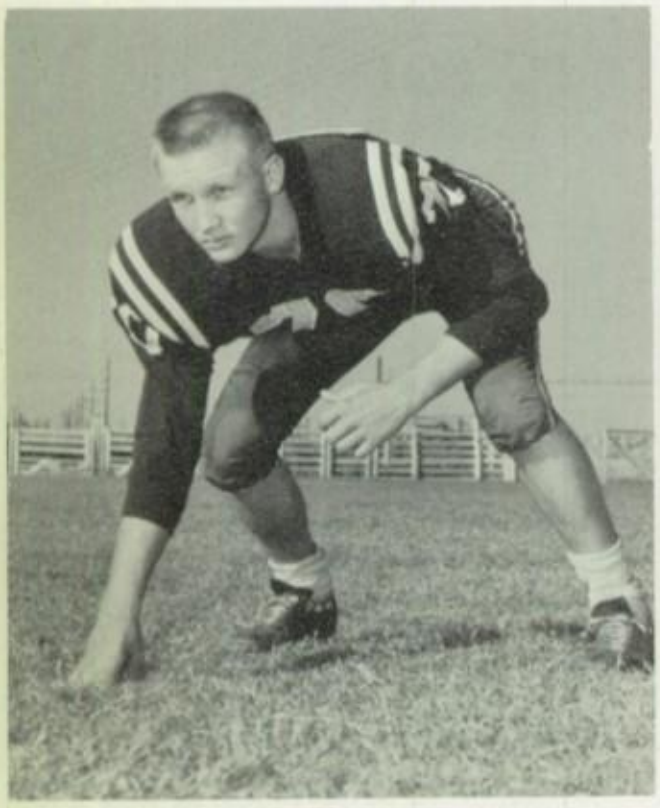

JOHN JACKSON //
Tackle #70
Captain

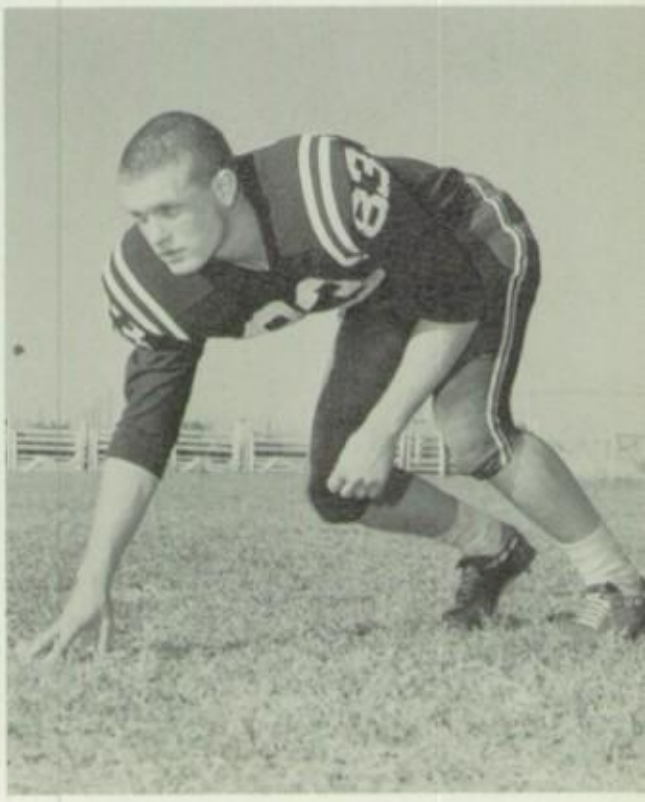

JAMES WILLIAMS ///
Guard #83
Captain

Winters

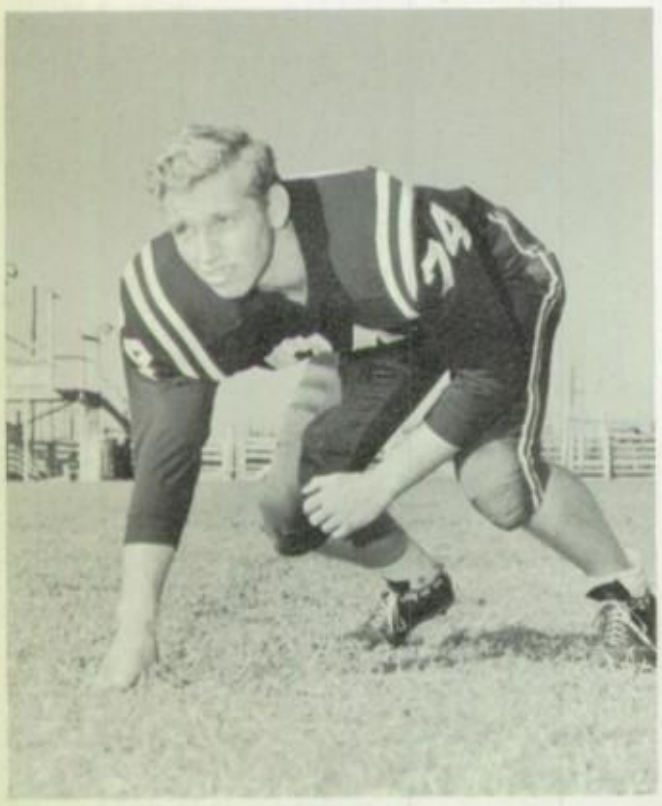

TOMMY WEBB //
Guard #74

KIRWIN KNAPP /
Center #50

KENNETH CROWE //
End #84
Blizzard King

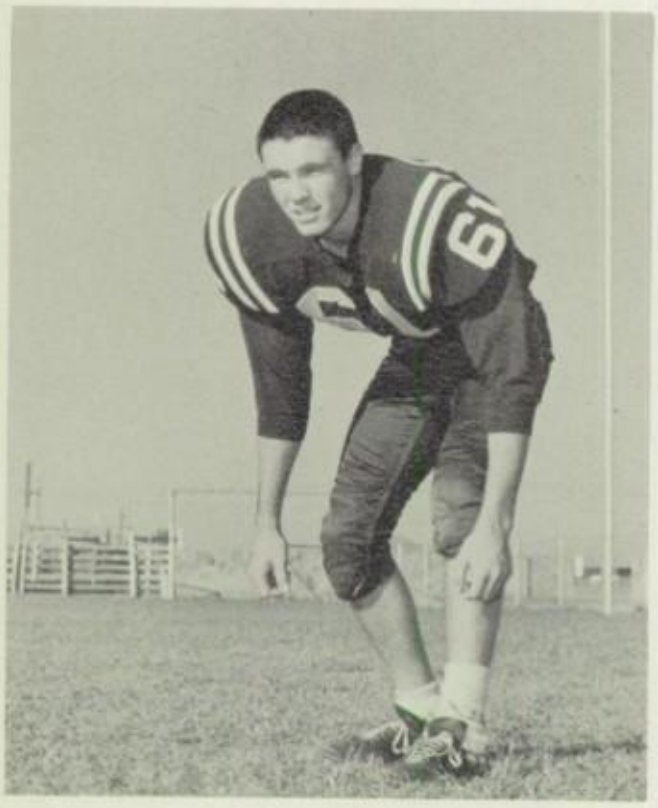

BRUCE WAGGONER //
Guard #61

ROBERT MARKS /
Fullback #30

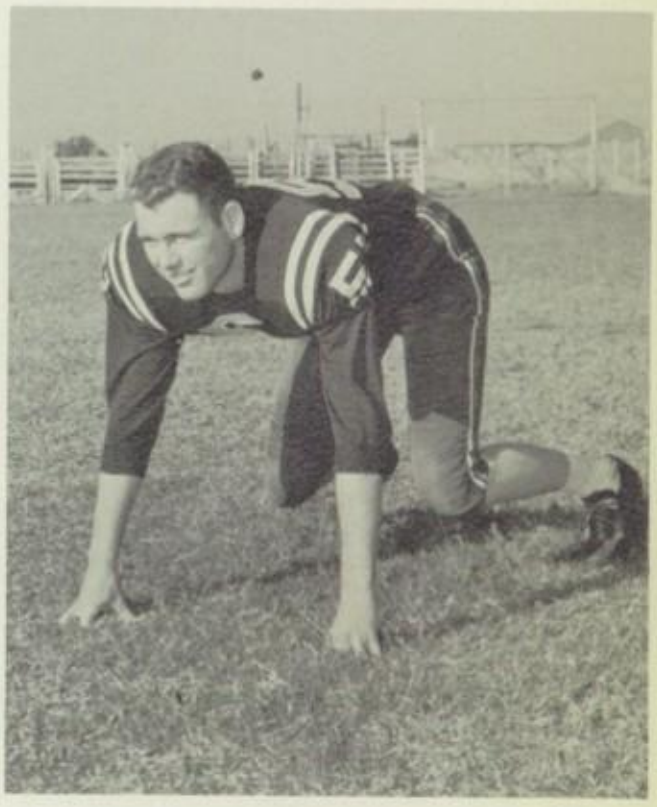

JAMES LITTLE /
End #51

Blizzards

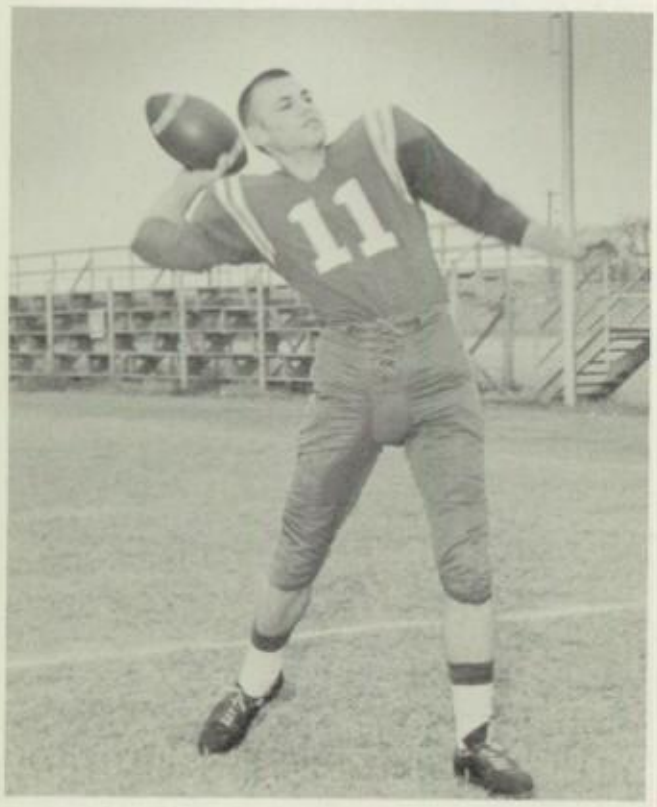

JOHNNY CASKEY ///
Quarterback #11

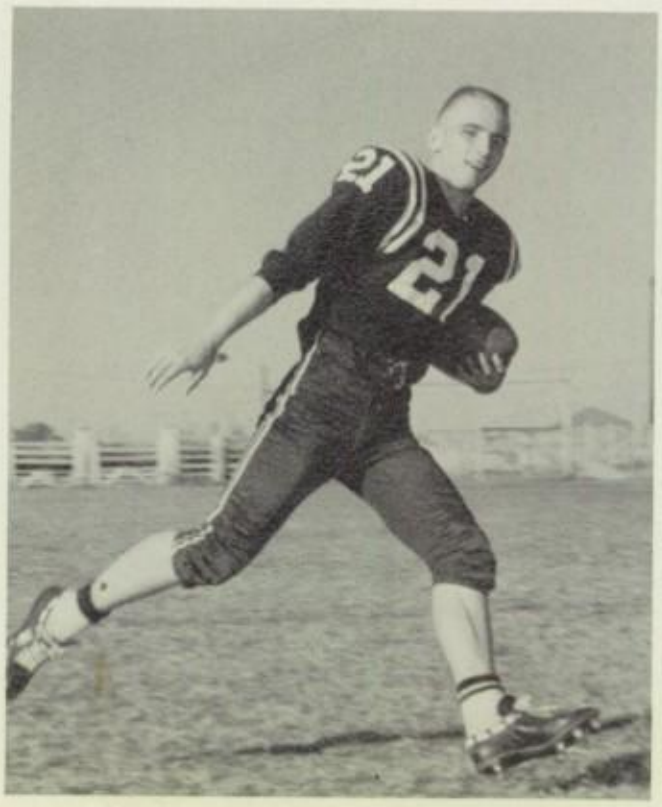

JOEL BUTTS ///
Halfback #21

A. L. MITCHELL /
End #82

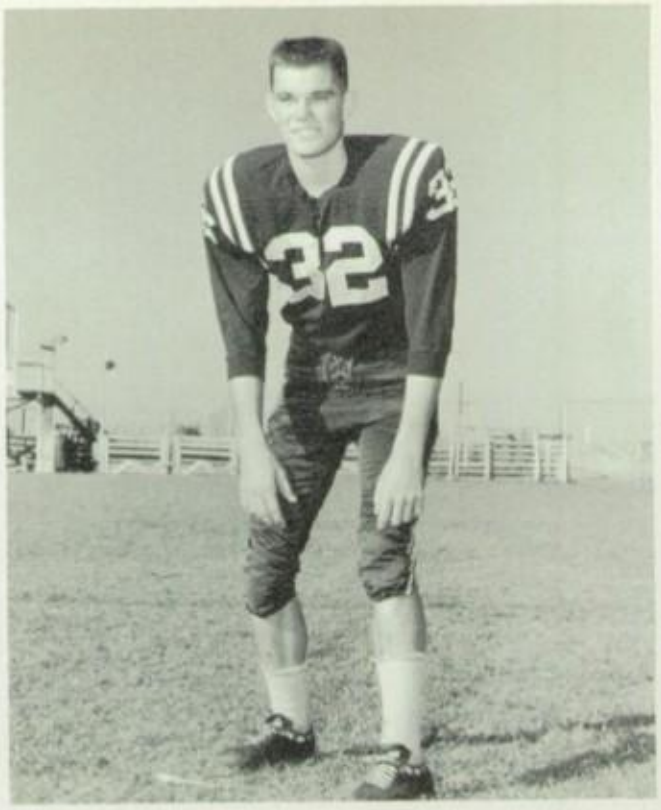

JERRY DUNN /
Halfback #32

DONALD CLANTON /
Tackle #73

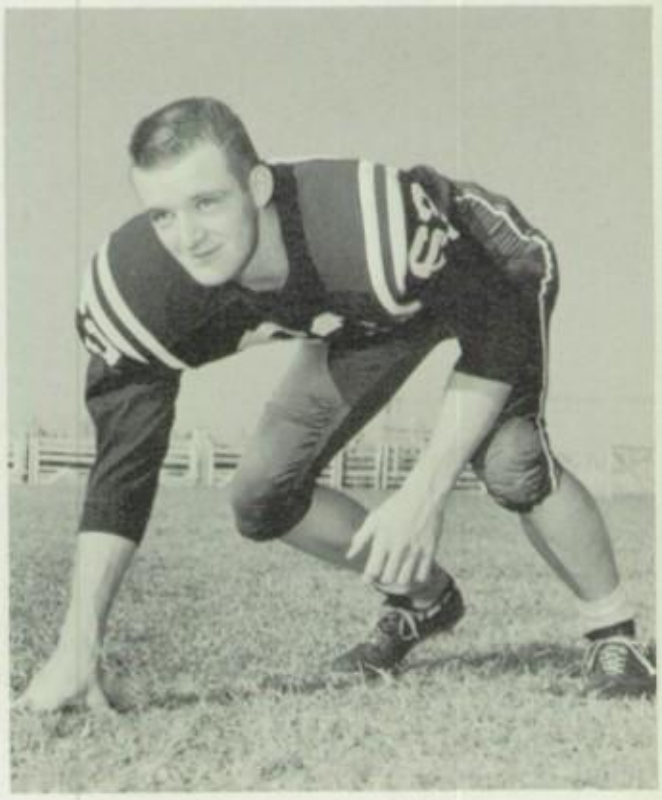

ROGER STANFORD /
Guard #63

Winters

Blizzards

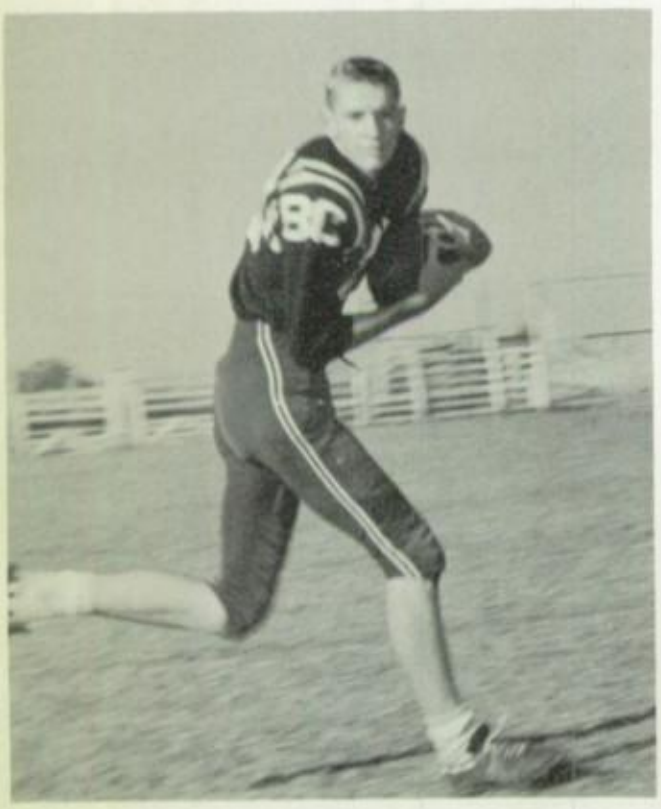

ROY CLARK /
End #80

EUGENE MATHIS //
Tackle #72

TOMMY YOUNG /
Halfback #20

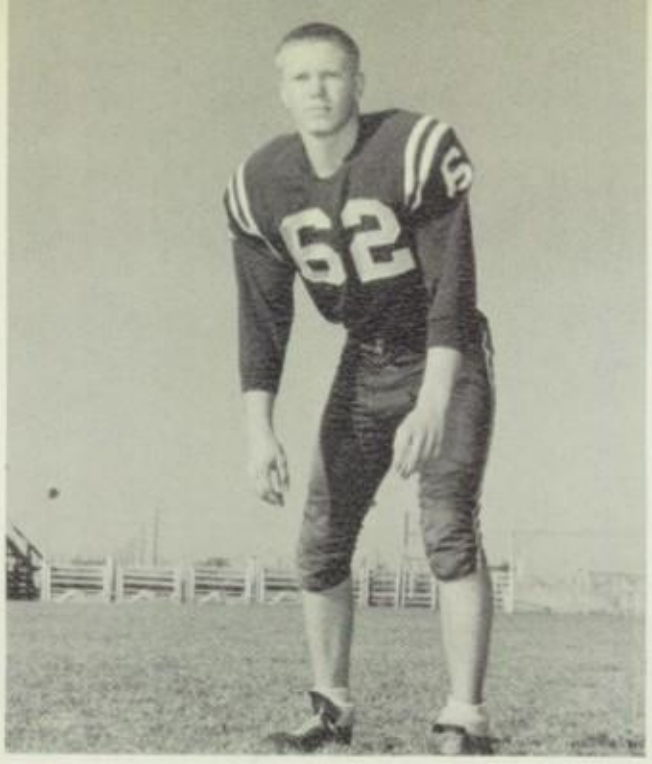

ALVIS JACKSON /
Guard #62

MIKE BEDFORD RES.
Halfback #41

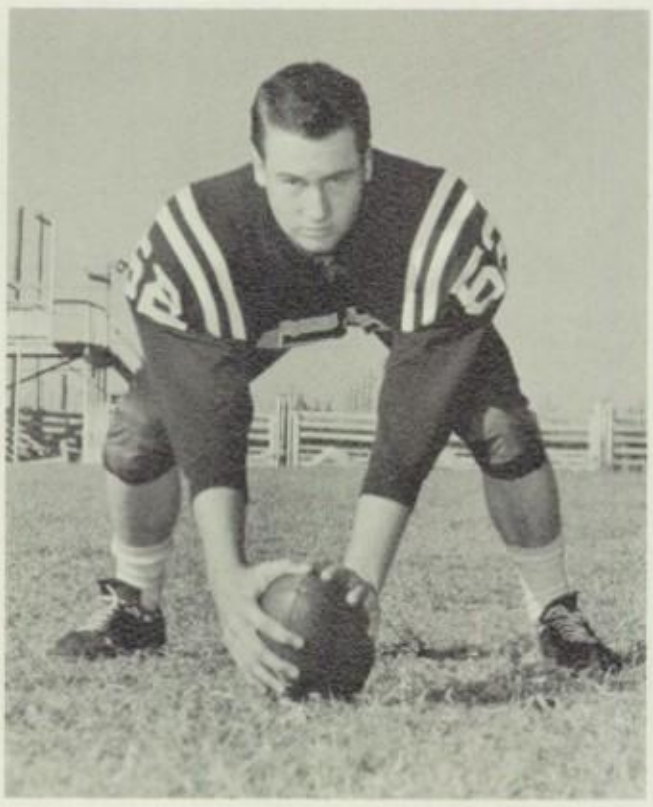

ROLAND TEKELL RES.
Center #52

RODNEY BUTTS //
End #60

ADOLPHO ARROYO RES.
Quarterback #10

JOHNNY HOPPER RES.
Tackle #71

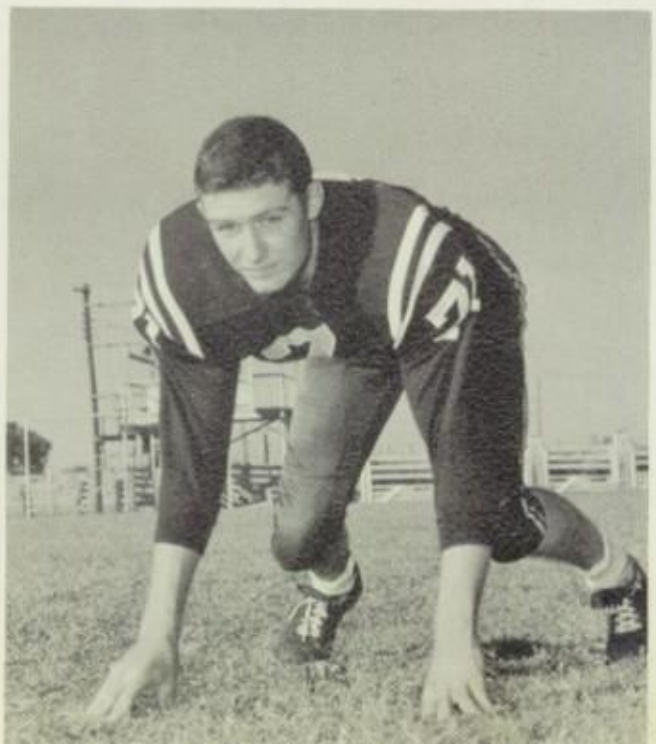

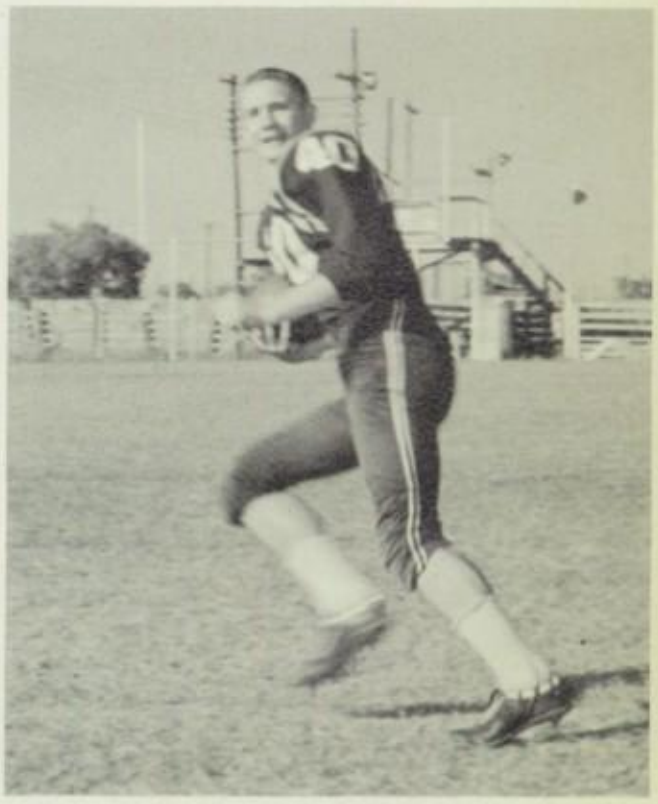

STEVE GRISSOM /
Halfback #40

Blizzard Snaps

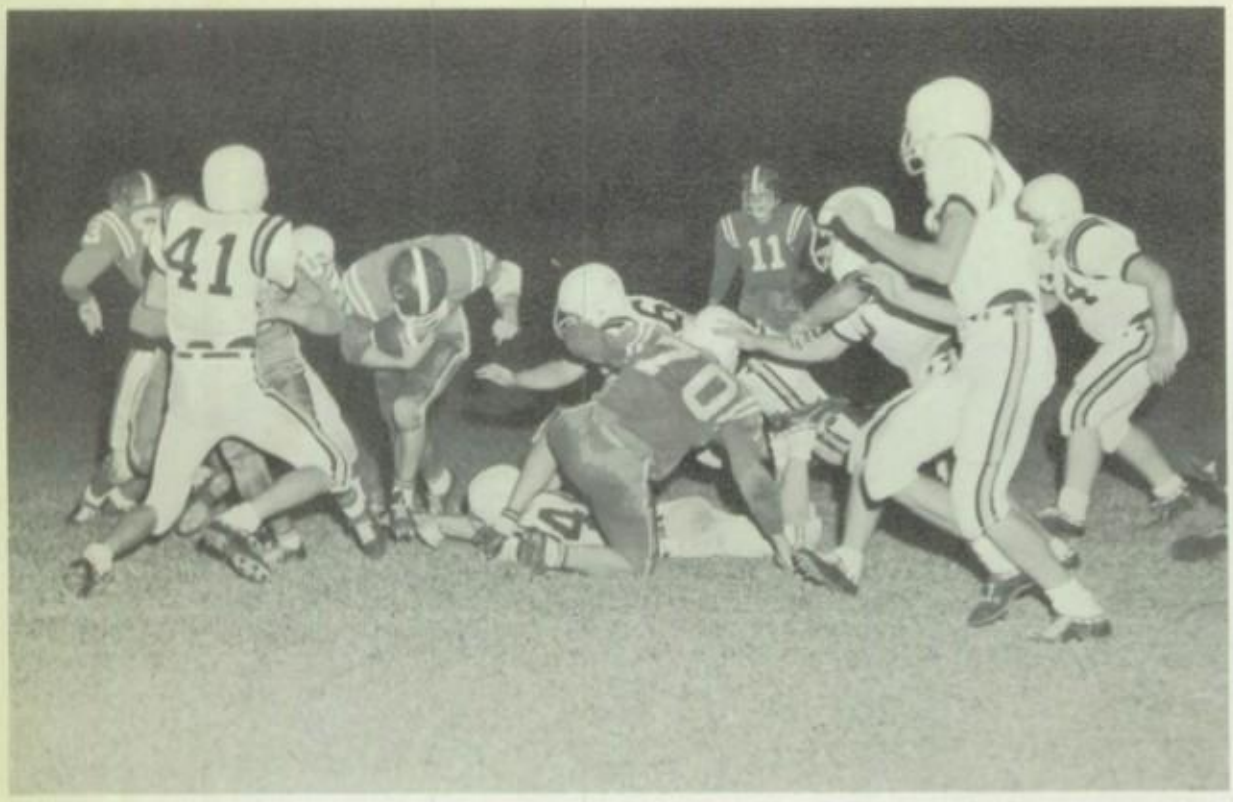

William goes up the middle!!

Run, Kenneth!!

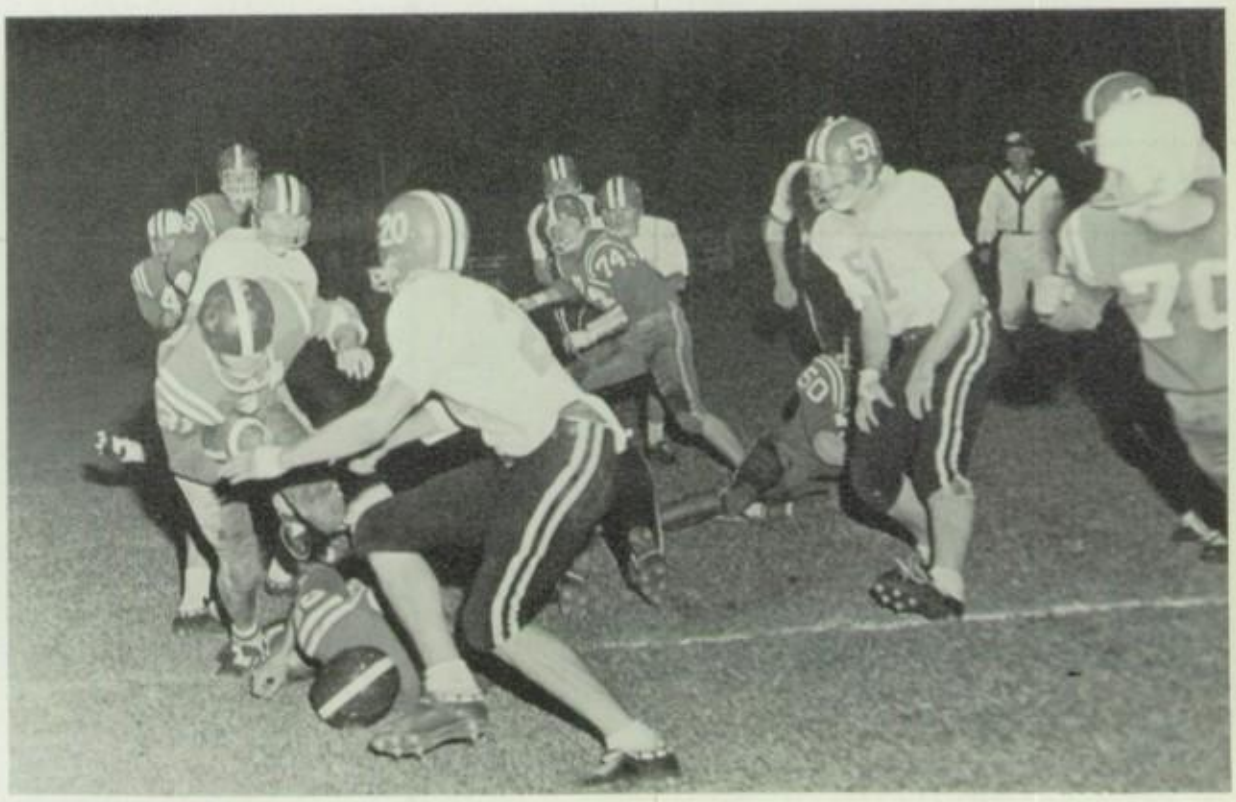

Over for a touchdown!!

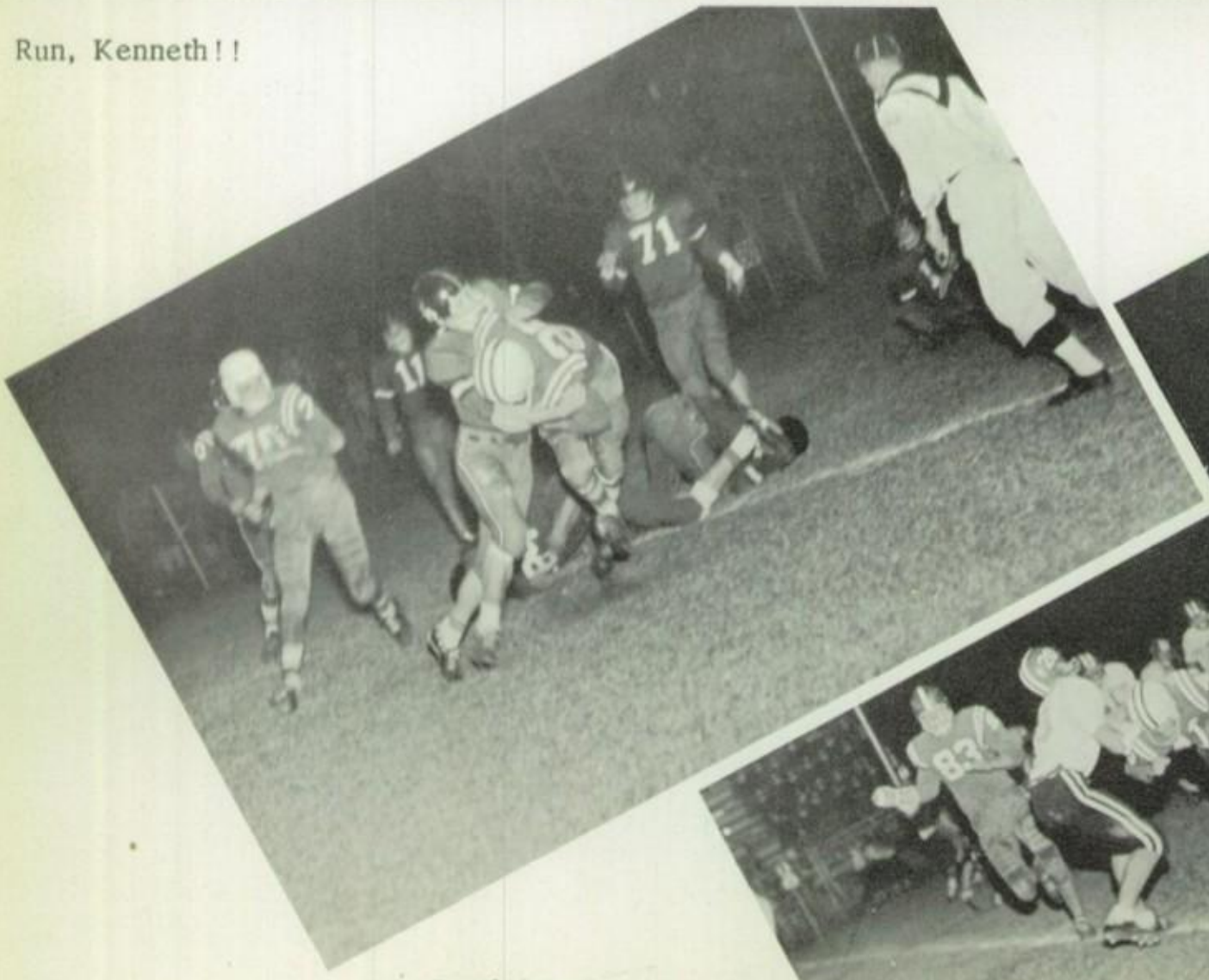

Break loose, Tommy!!

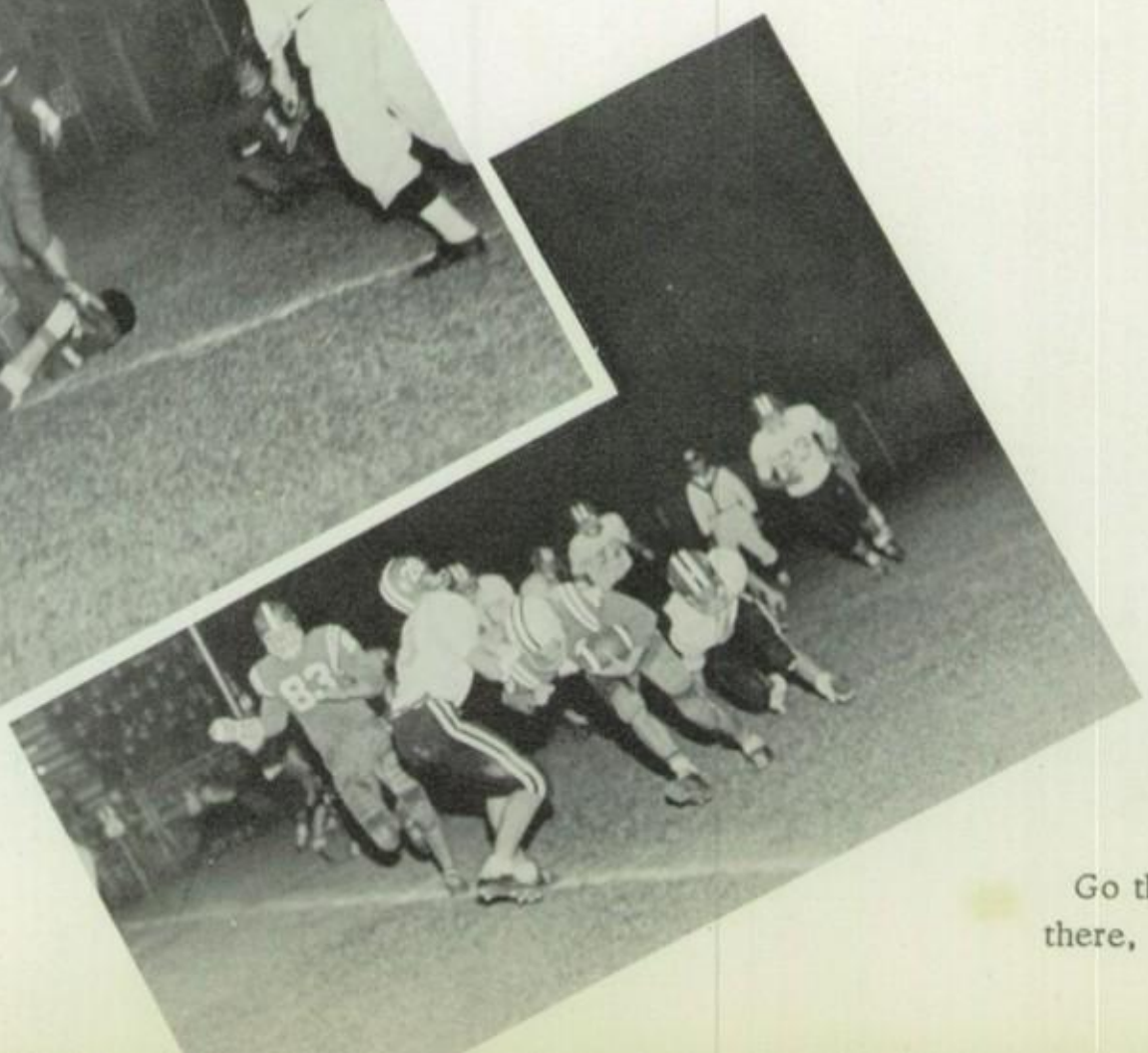

Go through there, Steve!!

Winters High "B" Team Football

FIRST ROW: Adolfo Arroyo, Alan Benson, Dick Young, Ronnie Onken, Marcello Torres, Donald Parker, Glynn Awalt, Jimmy Kettler. SECOND ROW: Donald Fulton, Gary Gallaway, Mike Bedford, Jim Carpenter, Gary Poe, Wayne Bailey, Roland Tekell, Herman Russell, Louis Simpson. THIRD ROW: Coach Jerry English, Dan Roberts, Jimmy Johnson, Johnny Hopper, Walter Butler, Forrest Shade, James Burleson, Larry Clark, Mike Mitchell, Lonnie Lacy, Coach Samuel Walker.

The "B" Team Football boys receive their new sweaters.

Blizzardettes

Bi-District Champs

Captains, Nancy Spill and Jackie Powers, did a fine job leading their team under the guidance of Coach Gardner.

Coach Gardner and managers, DeAnn Bellis and Nancy Norman, look over the fine record that the girls made.

BLIZZARDETTE SCHEDULE

Nov. 15	Winters	64	Lakeview 40
Nov. 18	Winters	54	Novice 47
Nov. 22	Winters	45	Brady 35
Dec. 5	Winters	62	Bronte 49
Dec. 12	Winters	64	Bronte 29
Dec. 15	Winters	46	Hamlin 38
Dec. 19	Winters	40	Brady 24
Jan. 3	Winters	45	Ballinger 27
Jan. 5	Winters	53	Lakeview 52
Jan. 9	Winters	45	Hamlin 32
Jan. 16	Winters	47	Ballinger 32
Jan. 19	Winters	65	Coleman 31
Jan. 26	Winters	49	Cisco 23
Jan. 30	Winters	57	Lakeview 60
Feb. 13	Winters	58	Cisco 38
Feb. 18	Winters	53	Coleman 37
Feb. 28	Winters	67	Granbury 62

Jackie Powers
Guard ///
Captain

Nancy Spill
Forward ///
Captain

Diane Roper
Forward ///

Jean Seals
Forward //

Macy Hejl
Guard ///

Betty Wessels
Guard //

Lou Awalt
Forward ///

Judy Patterson
Guard ///

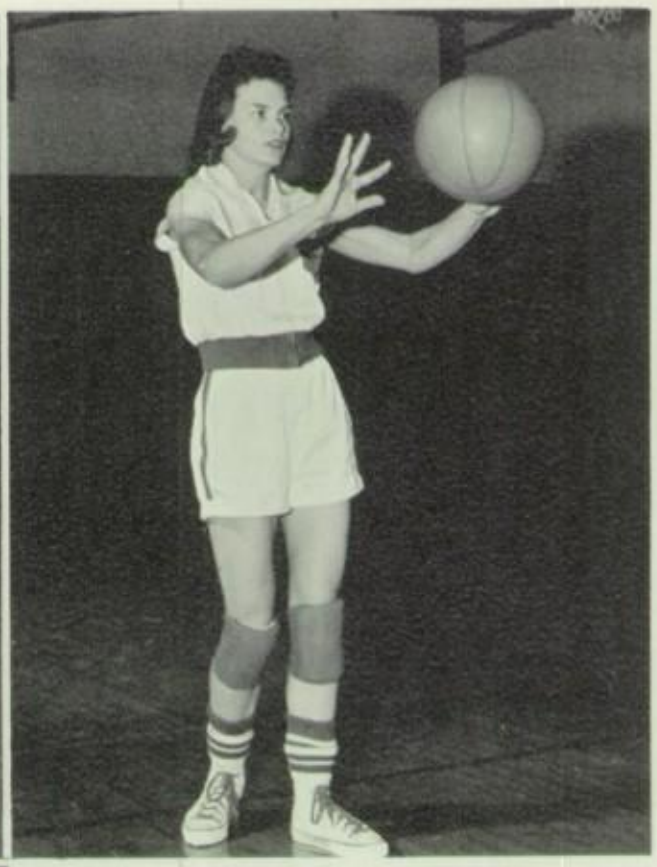

Joann Turk
Guard /

Ginger Gardner
Guard /

Su Deaton
Forward /

Gretta Riddle
Guard /

"B" Team Basketball

Volleyball

Winters Blizzards

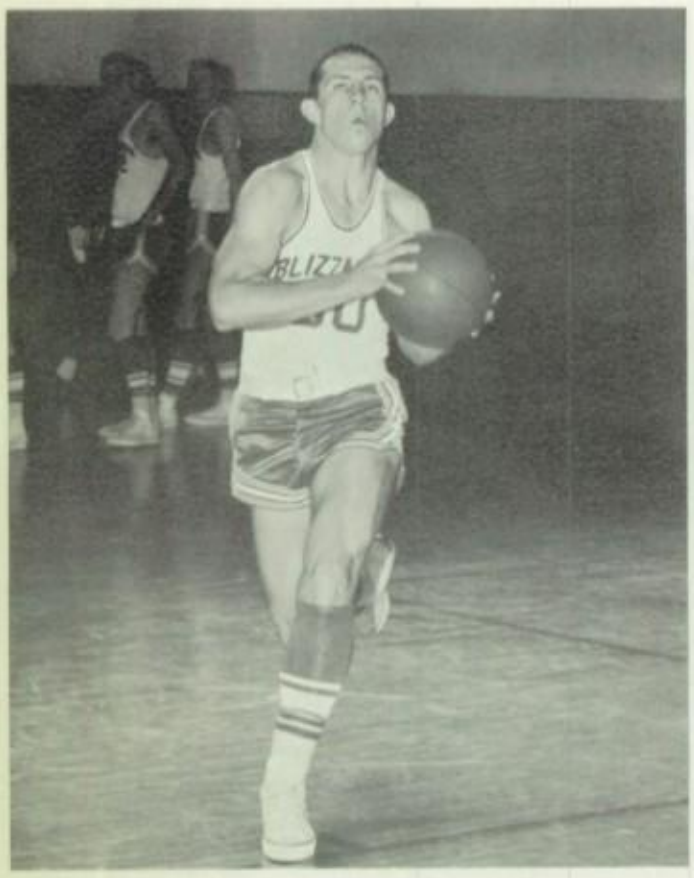

William Grissom
Forward

James Williams
Low Post

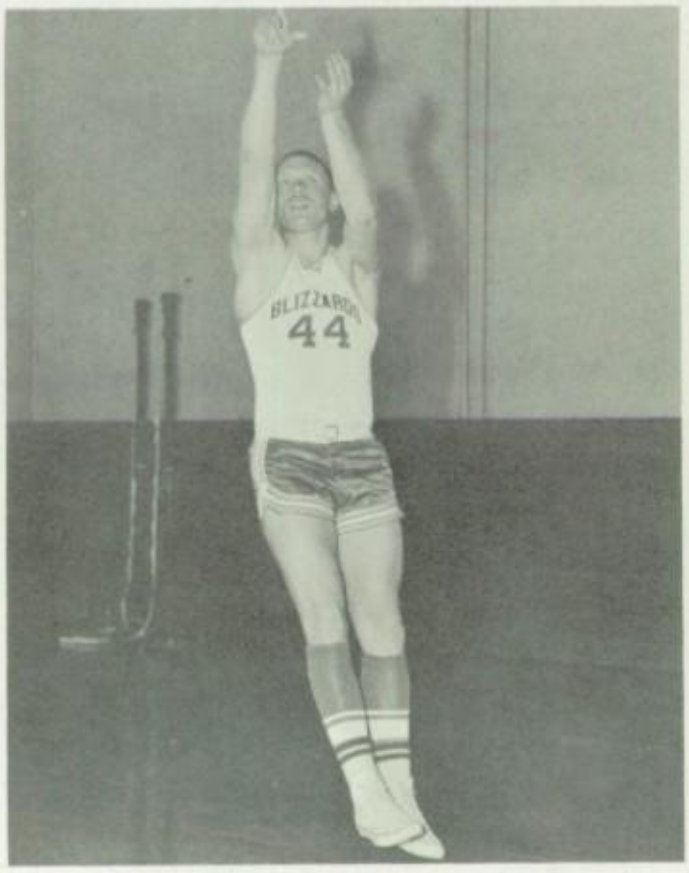

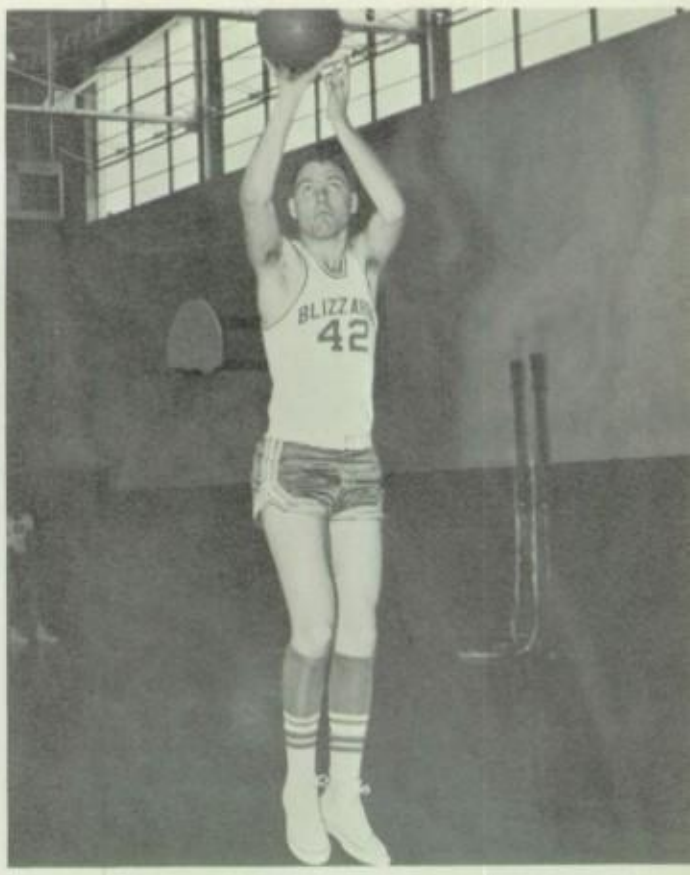

James Little
High Post

Jerry Dunn
Forward

Johnny Caskey
Guard

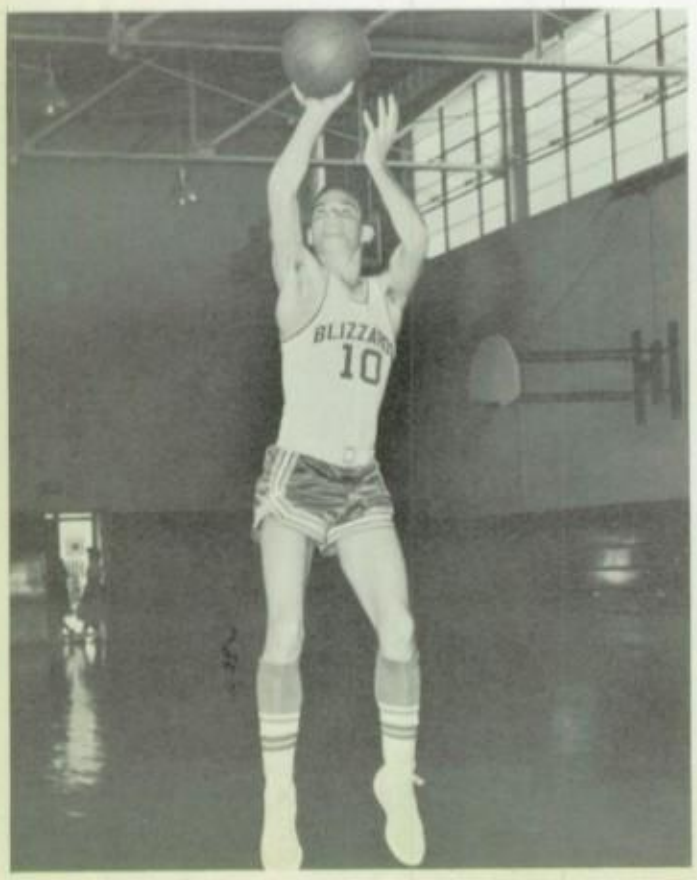

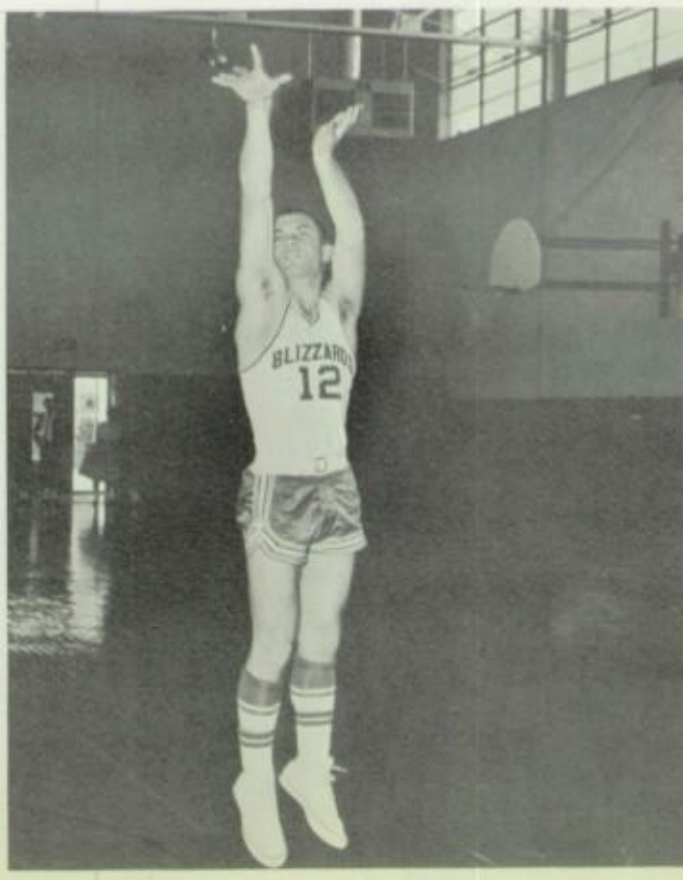

Winters Blizzards

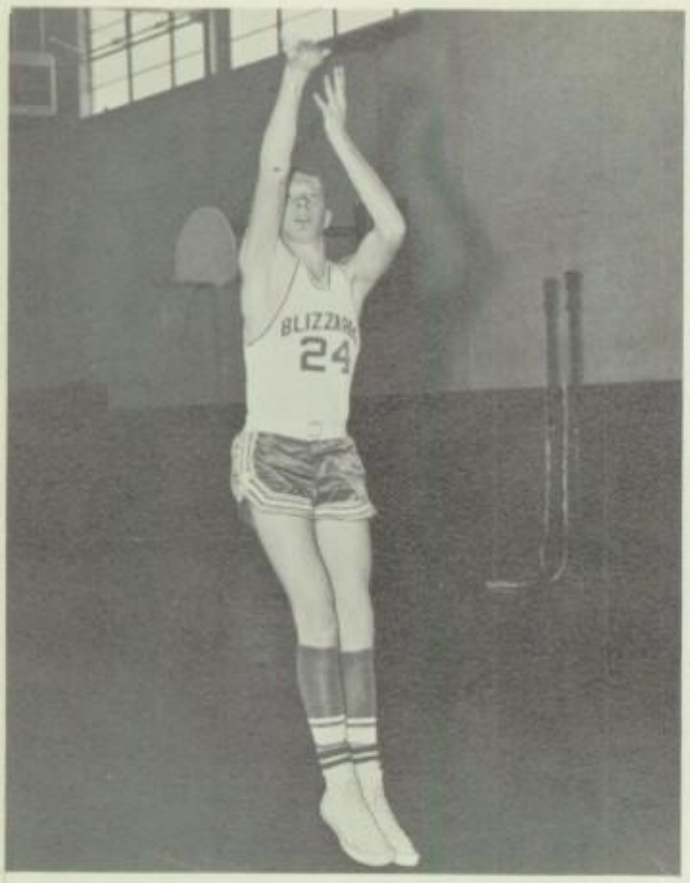

Edward Pope
Forward

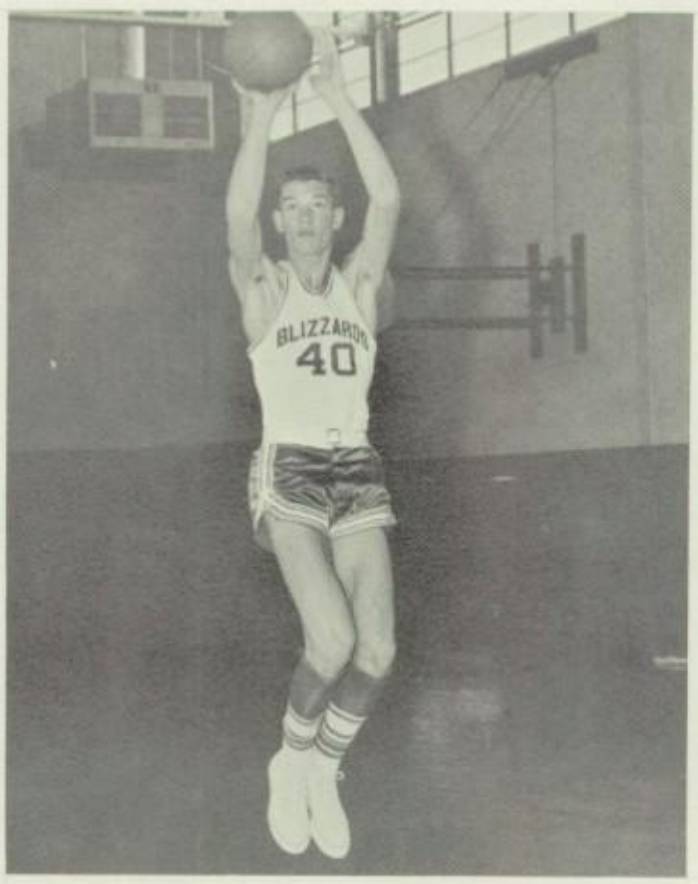

Roy Clark
Low Post

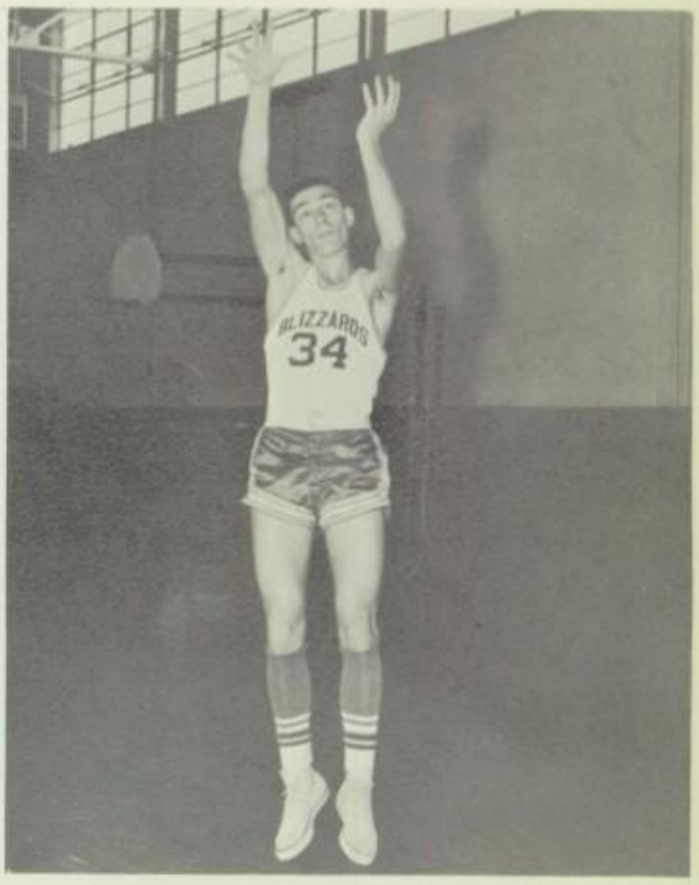

Jimmy Johnson
High Post

Roy Buchanan
Forward

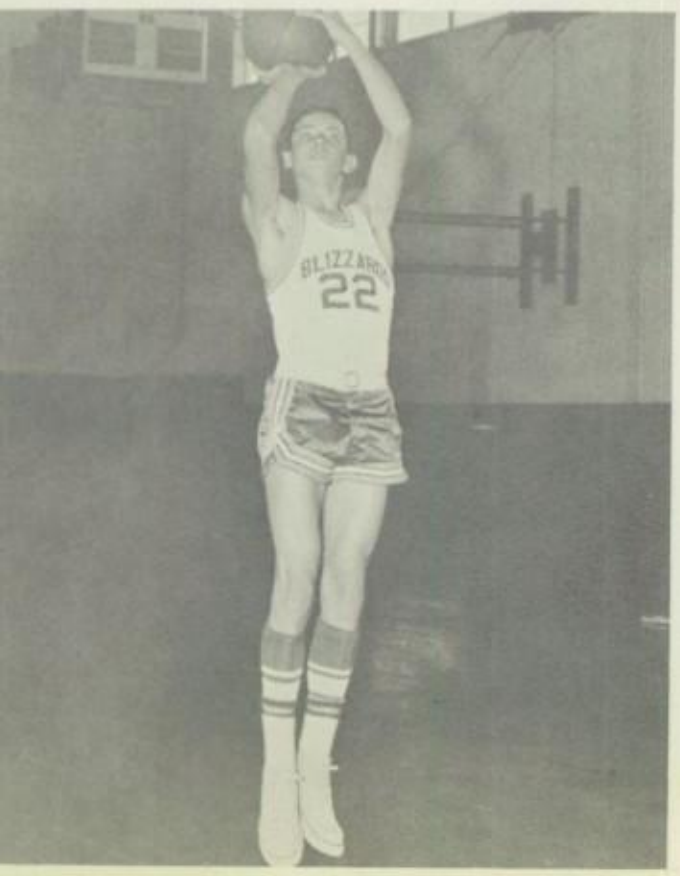

Herby Russell
Forward

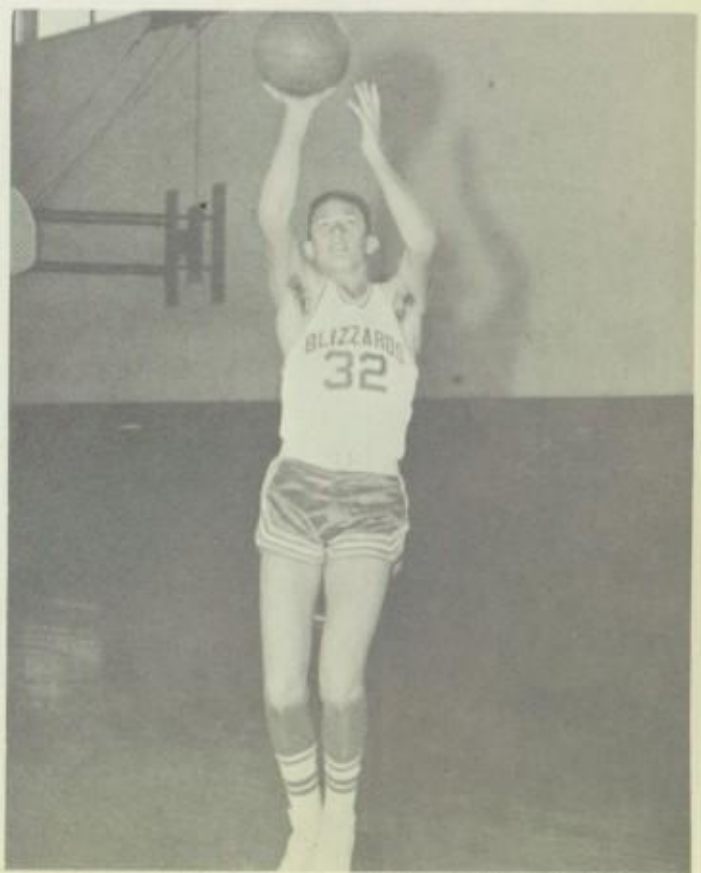

Snaps

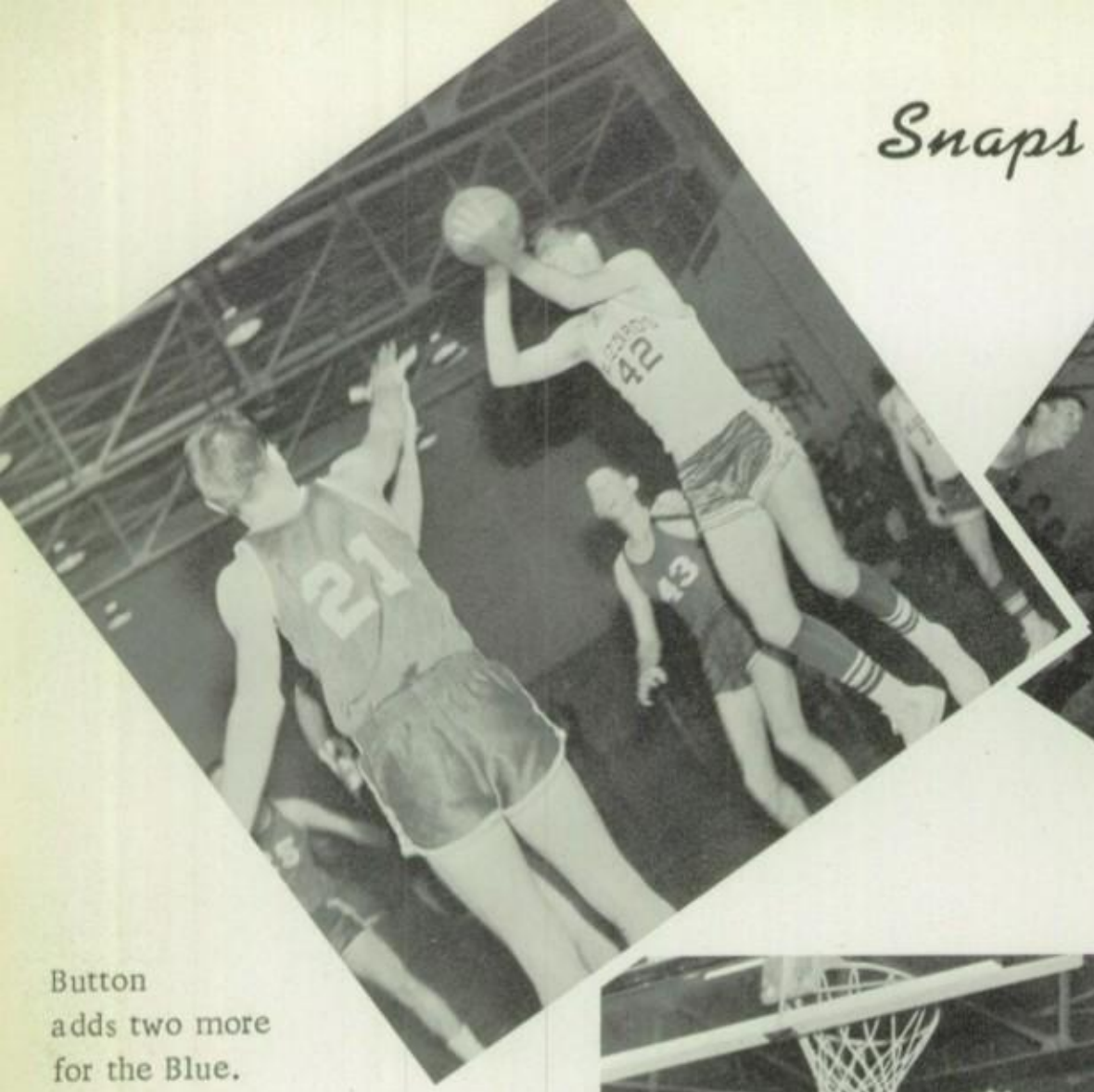

Button
adds two more
for the Blue.

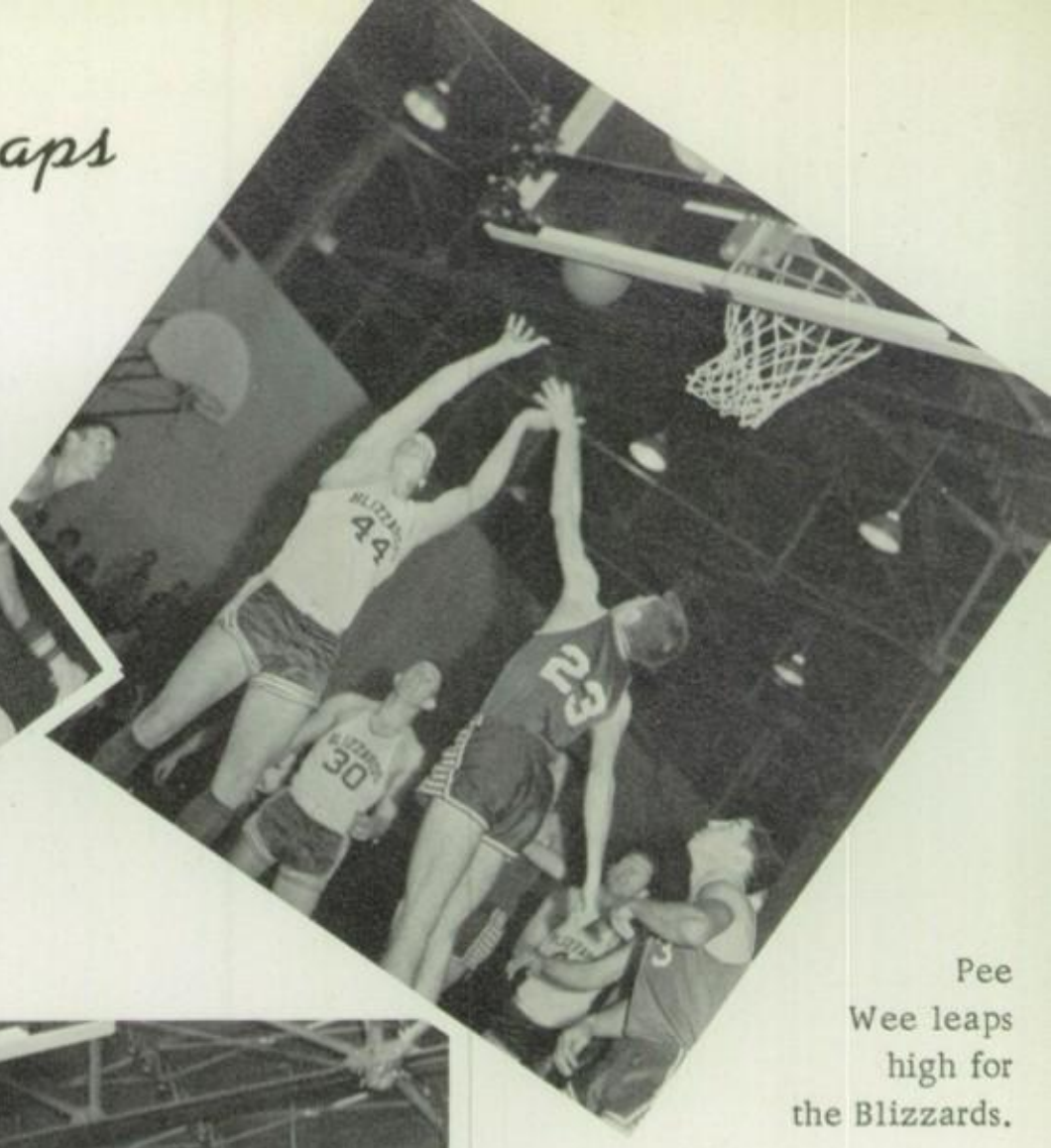

Pee
Wee leaps
high for
the Blizzards.

William scores again!

Looks like a
good shot,
Jerry!

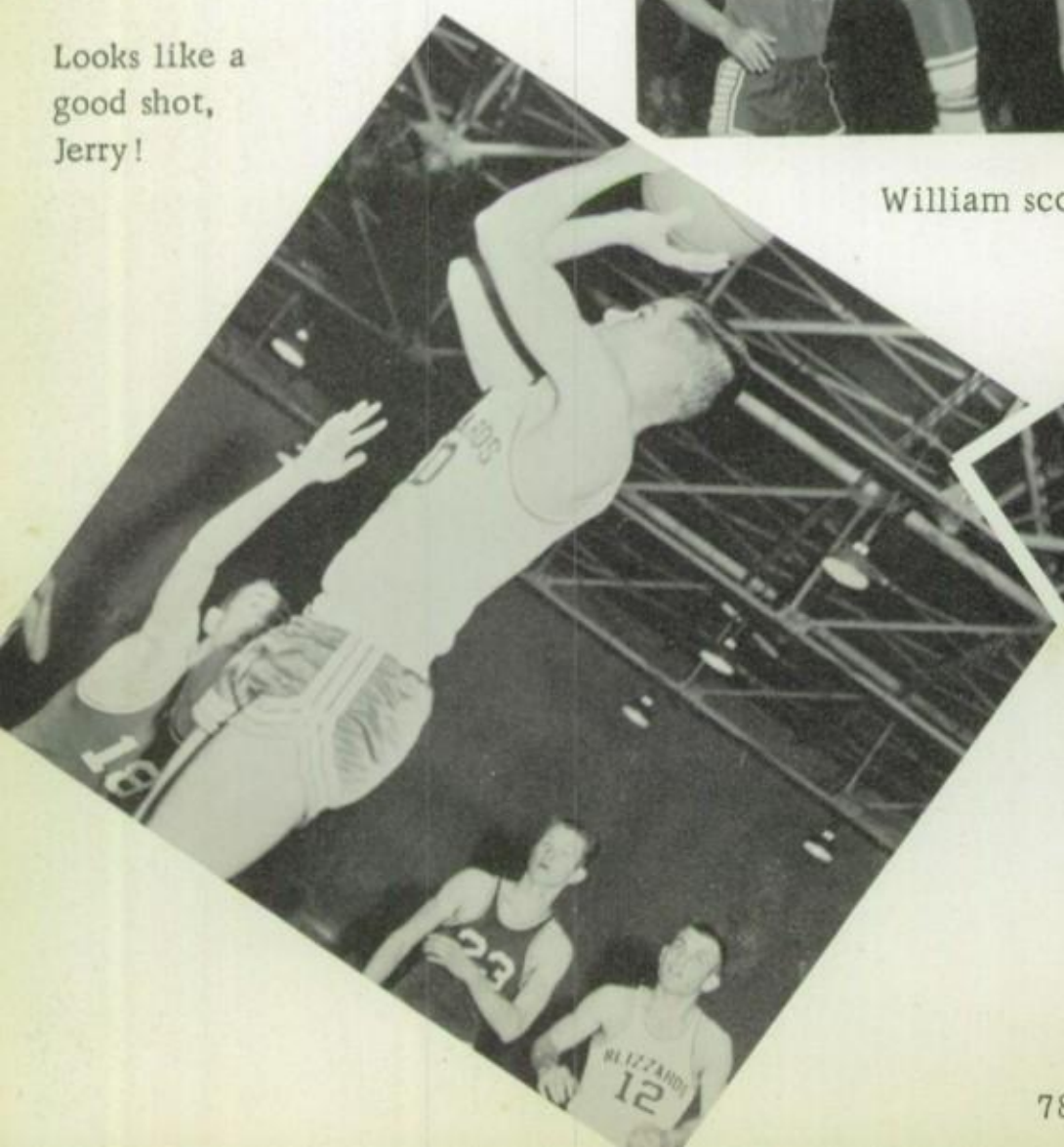

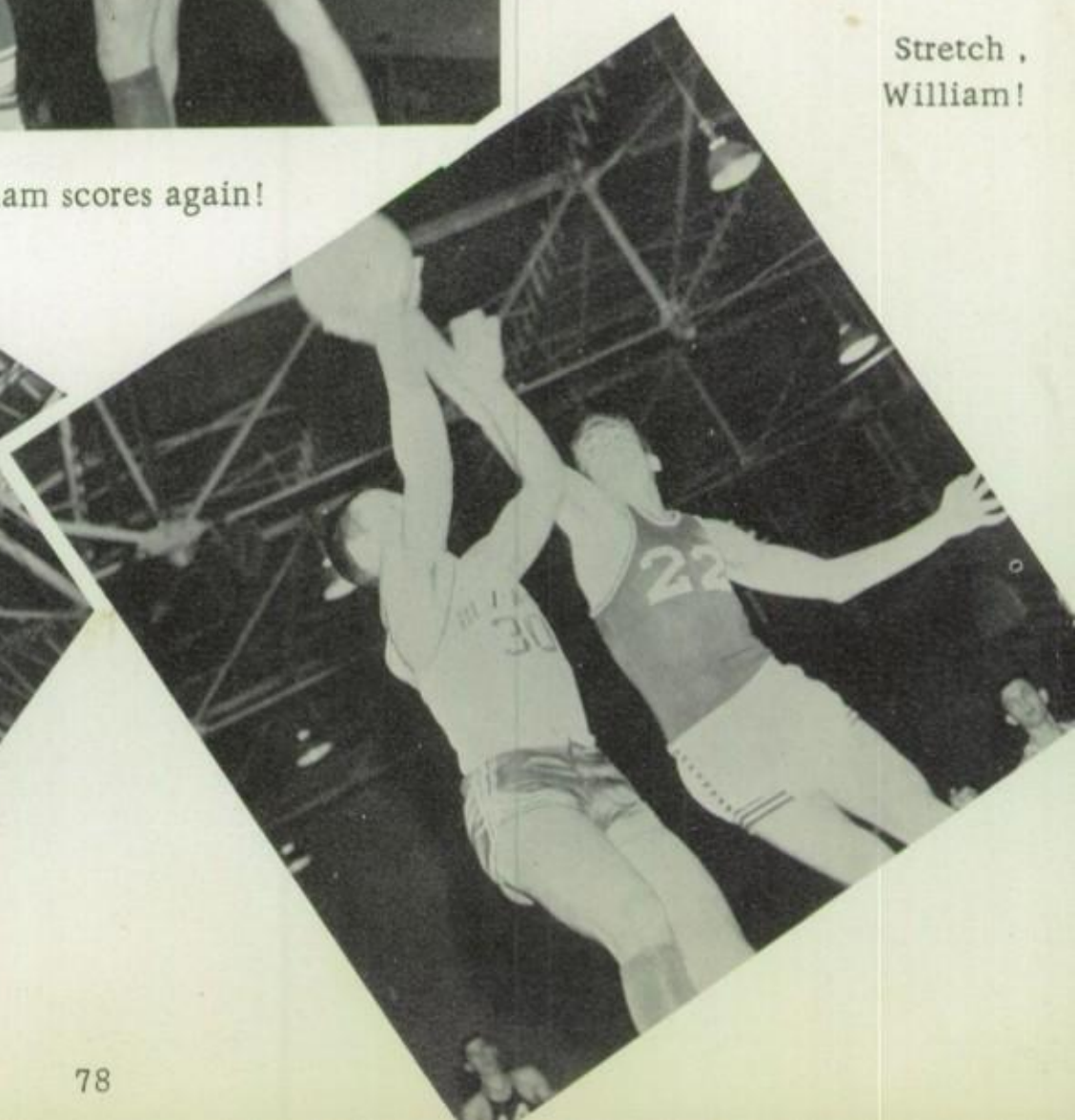

Stretch ,
William!

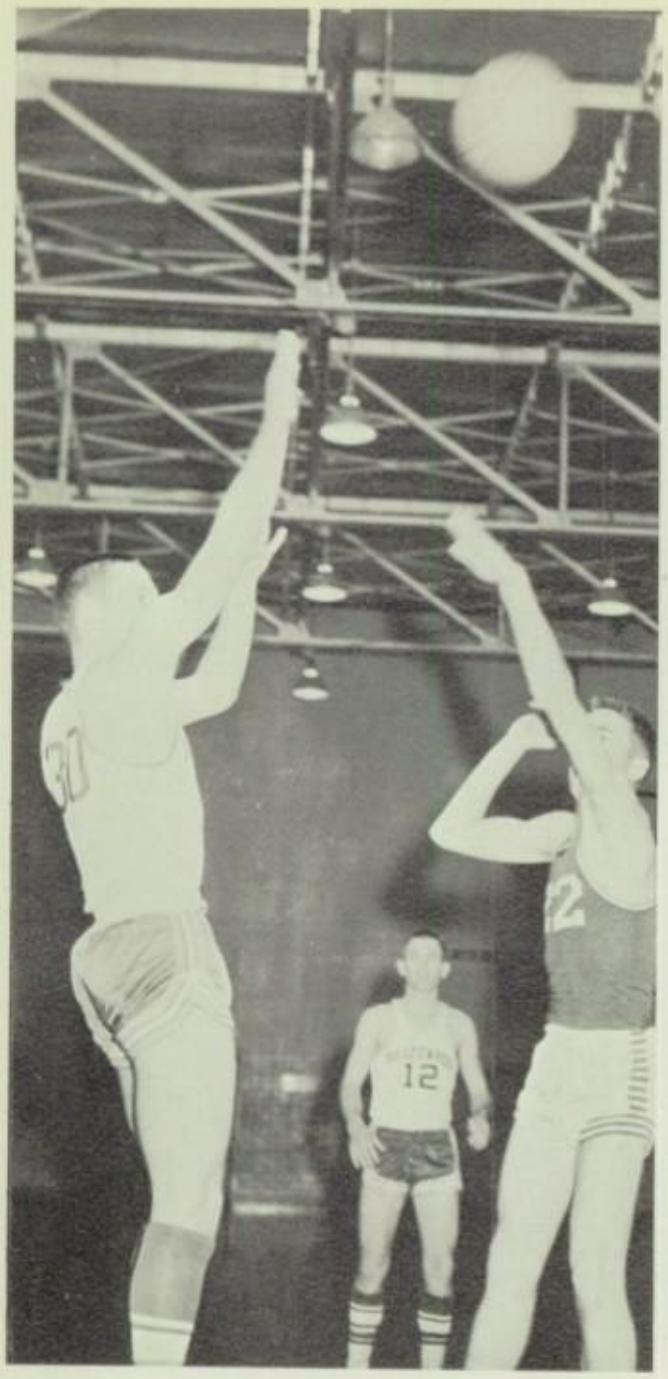

Make it!

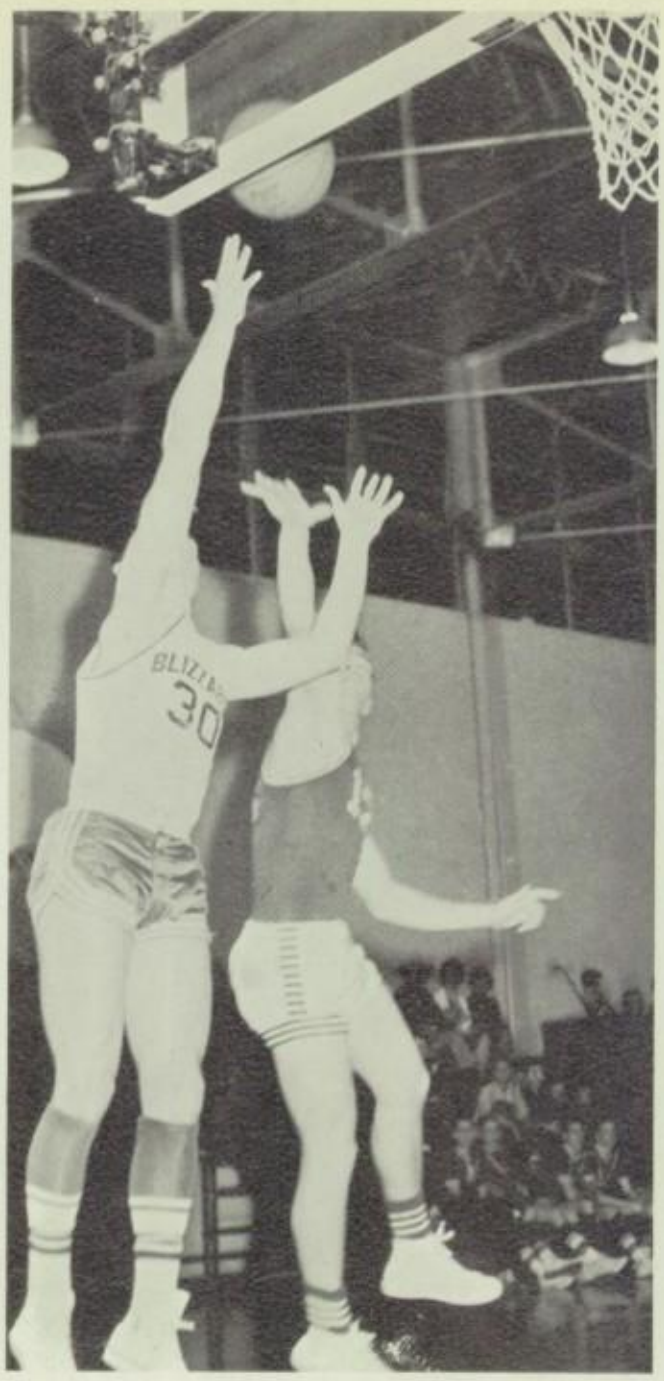

In for another two.

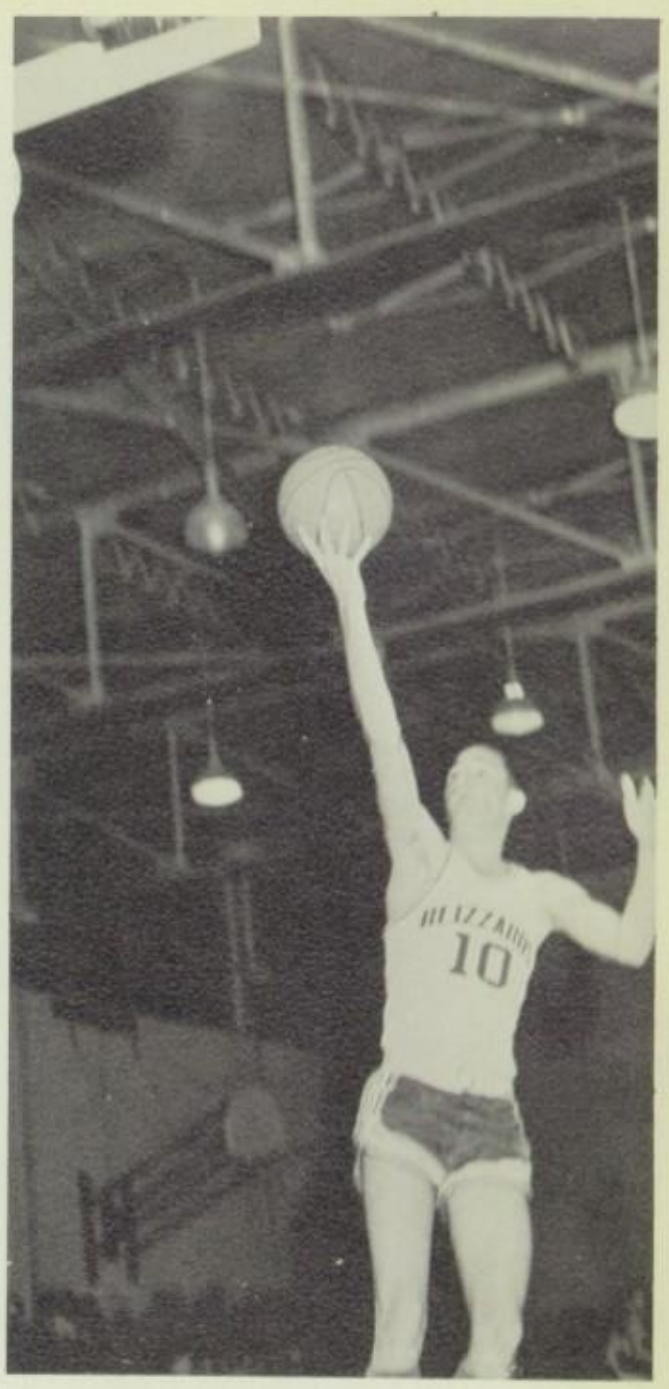

That's right in there.

"B" Team Basketball

Track

FIRST ROW: Mike Bedford, Jimmy Johnson, Adolpho Arroyo, Jimmy Kettler, Dick Young, Morcelo Torres, Tommy Young, Steve Grissom, and Donald Parker. SECOND ROW: Joe Yocham, Jerry Dunn, Johnny Caskey, Roy Buchanan, Lonnie Lacy, Dan Roberts, Edward Pope, Eugene Mathis, Roger Stanford, Ronnie Mapes, and Tommy Sims, Manager. THIRD ROW: William Grissom, Ronald Kraatz, Bernard Adami, Walter Bulter, Robert Marks, Kirwin Knapp, Roy Clark, James Williams, A. L. Mitchell, Johnny Hopper, Gary Galloway, Tommy Webb, and Coach Wilson.

William Grissom

CAPTAINS

Robert Marks

James Williams

The high-jumpers include Edward, Roy, Kirwin, and Jimmy.

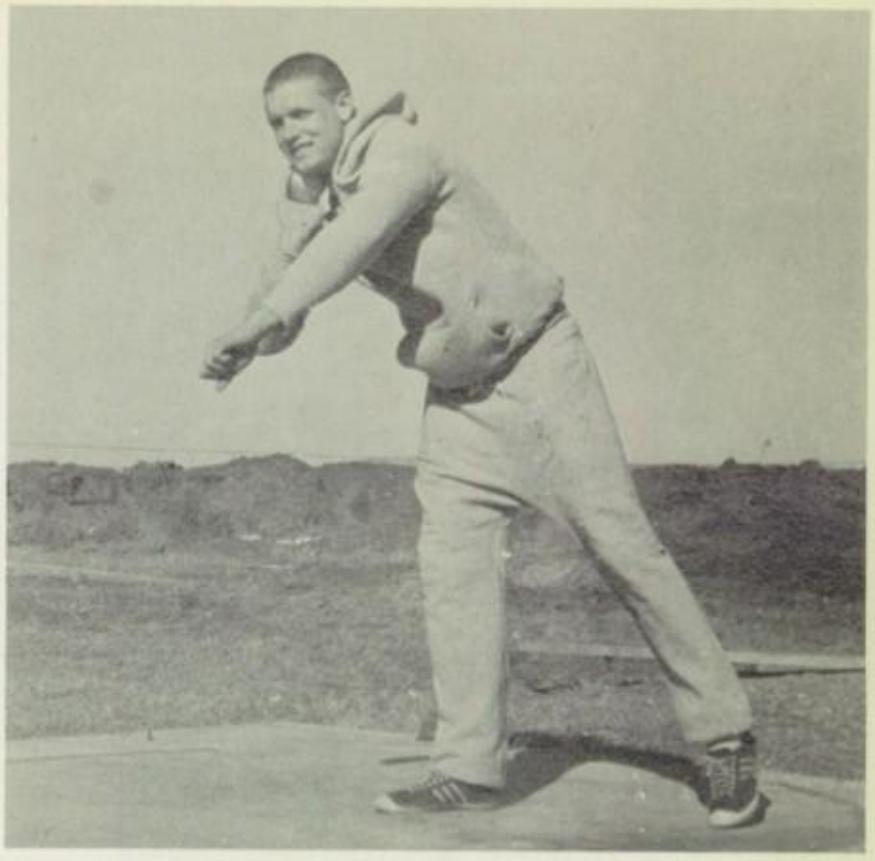

Pee Wee warms up with the shot.

Track Snaps

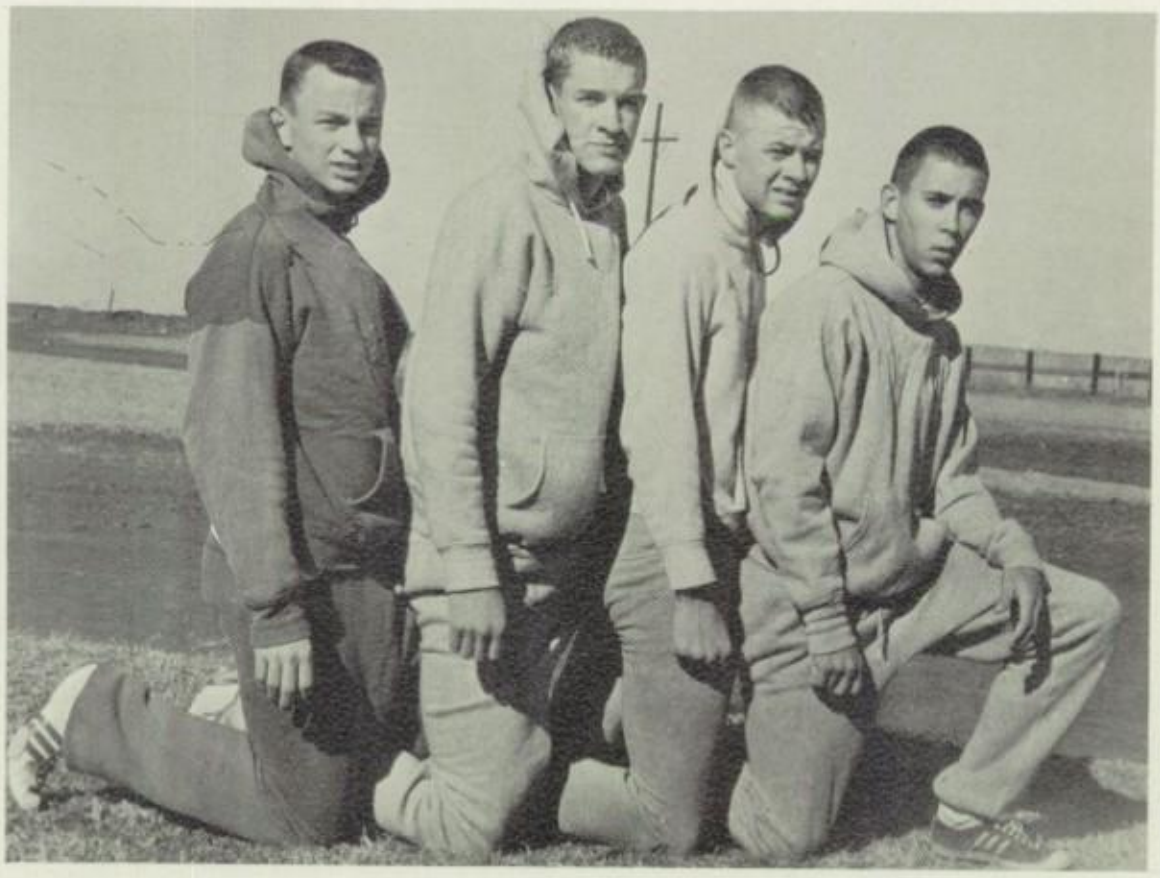

This relay team is composed of Dan, Roy, Robert, and Tommy.

Eugene lets the discus fly.

William and Tommy practice on the high hurdles.

Tennis

GIRLS' TEAMS

SENIOR DIVISION:
Nancy Spill
Ginger Gardner
Lou Awalt

JUNIOR DIVISION:
Anda Bishop
Nicki Eoff

BOYS' TEAMS

Clifford Lewis
Mickey Browne
Jerry Chambliss
Jimmy Seals

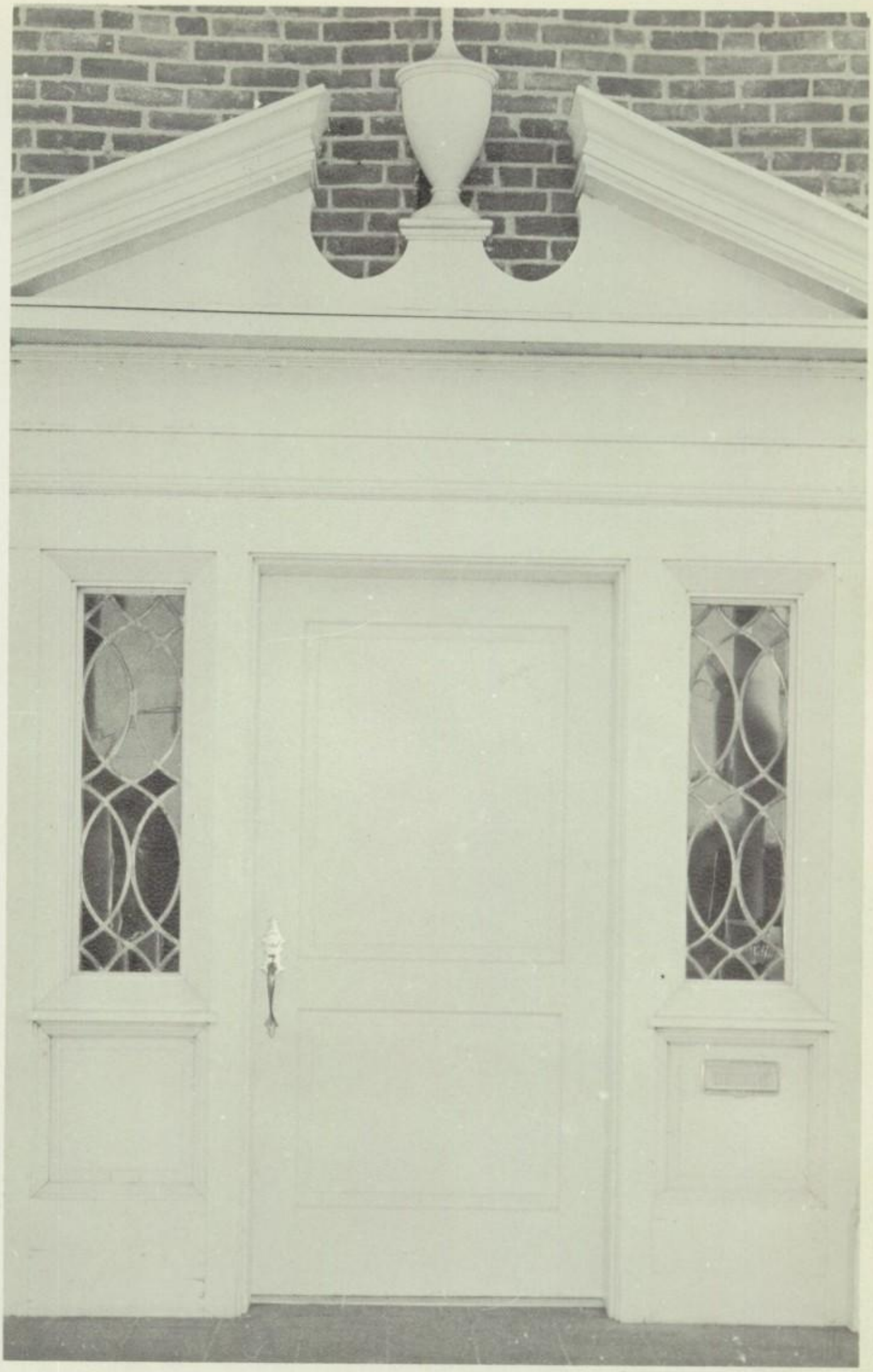

Door to Maturity

Seniors

President:
Mike Priddy
Vice-President:
Tommy Webb
Secretary:
Cecile Nitsch
Treasurer:
Diane Buckner
Reporter:
Elizabeth Grenwelge

Senior Officers and Sponsors

Miss Freddie Gardner
Mr. W. B. Middleton
Mrs. Velma Shoemake
Mr. J. P. Durgan
Mrs. Modelle May

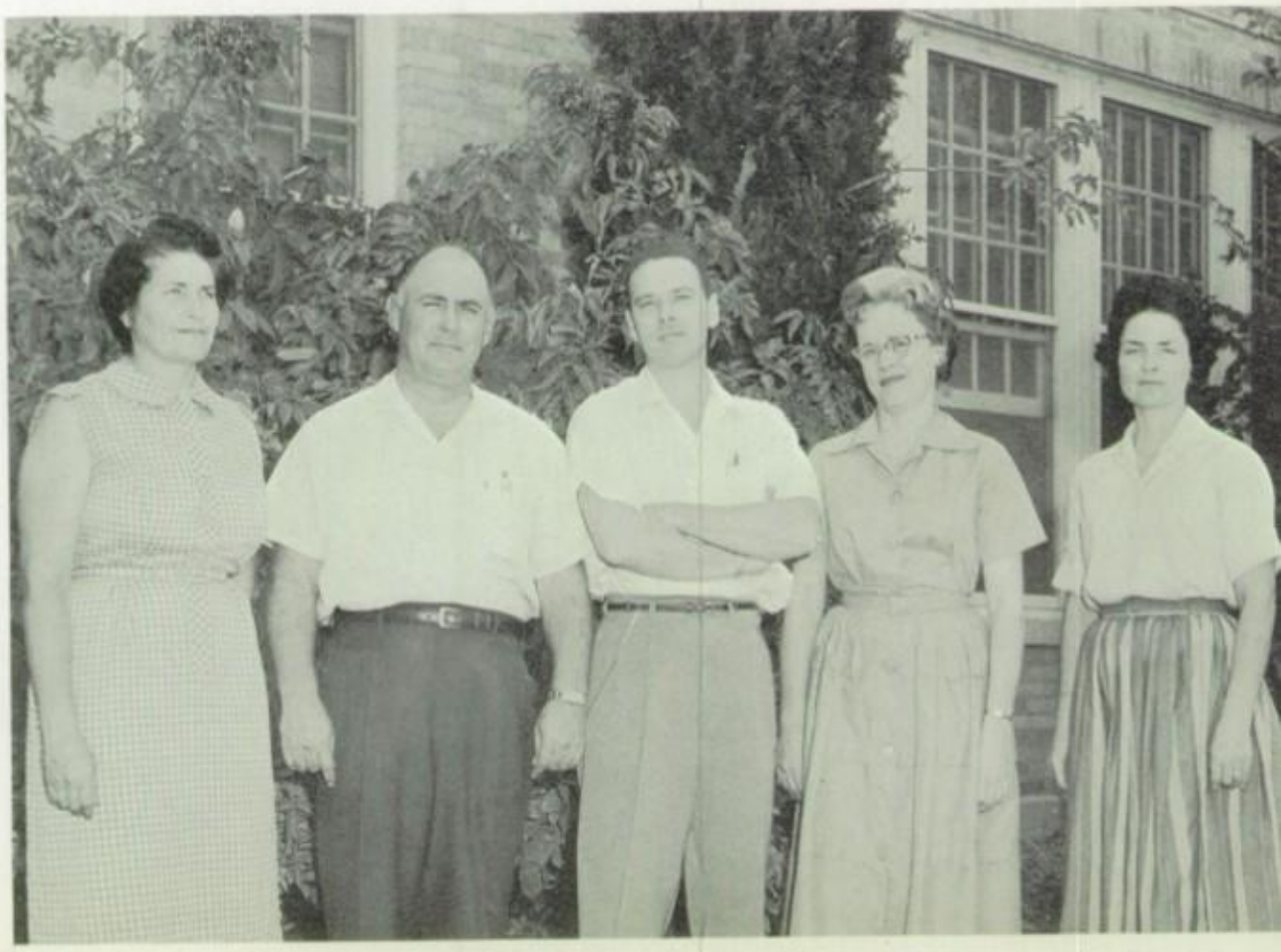

FRED ARMBRECHT

LINDA BENTLEY

DIANE BUCKNER
Band '57-'61; Alt. Twirler '57-'58; Choir '57-'61; Choir Libr. '57-'59; Choir Pres. '59-'61; Who's Who, Choir '59-'60; F. H. A. '57-'61; F. H. A. 3rd Vice-Pres. '59-'60; Sno-men '57-'61; Twirler '58-'60; Rank Corp. '59-'60; Feature Twirler '60-'61; One Act Play '59-'60; Class Treas. '60-'61.

MOON CATHEY
Band '57-'61; Declamation '57-'58; Student Council '58-'59; Regional Science Fair '58-'59; F. T. A. '60-'61.

CAROLYN CRADDOCK
Transferred from Hominy, Oklahoma.

GLENDA CRENSHAW
F. H. A. '57-'61; Choir '59-'61; Authors Anonymous '59-'60; A. A. Rep. '59-'60; A. A. Asst. Rep. '60-'61; Make-up Editor, Gale Staff '60-'61; Blue Norther Library Club '60-'61.

Seniors

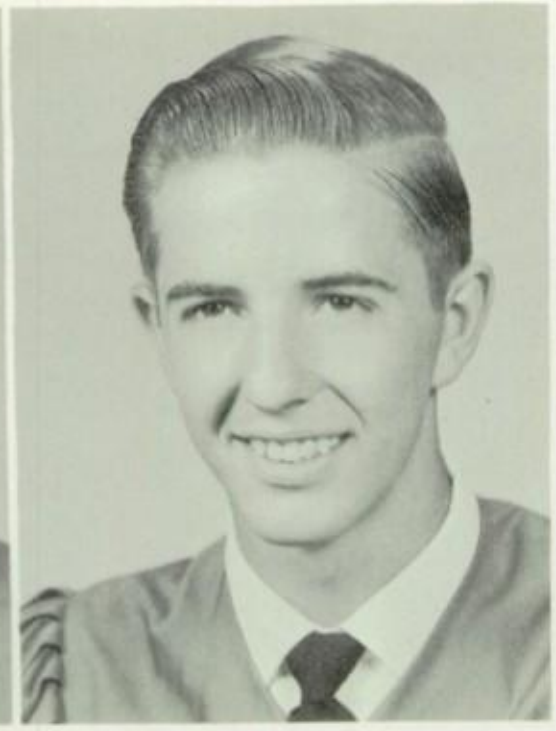

KENNETH CROWE
Football '57-'61; Basketball '57-'61; Track '57-'60; F.F.A. '57-'59; '60-'61; Greenhand 2nd Vice-Pres. '57-'58; Jr. Chap. Conducting '57-'58; Choir '58-'59; Reg. Mile Relay Team '59-'60; Blizzard King '60-'61.

JIMMY DUNNAM
F.F.A. '57-'60; Basketball '57-'58, '59-'60; Football '57-'58; Track '57-'58; Spanish Club Parliamentarian '58-'59, '59-'60.

JIM EVERETT
Basketball, Track '58-'59; Student Council Pianist '58-'59; F.F.A. '59-'61; F.F.A. Rep. '59-'60; Director Livestock Show Ass'n '59-'61; Chapter Conducting '59-'60; Meat Judging Team '59-'61; Quill & Scroll '59-'61; Make-up Editor, Gale '59-'60; Bus. Mgr., Gale '60-'61.

KAREN FOSTER
Band '57-'61; Spanish Club '58-'60; Spanish Club Treas. '59-'60; F.H.A. '59-'61; Class Favorite '59-'60; Nat'l Publication '59-'60; Exchange Ed. Gale '59-'60; Sno-men '59-'60; Debate '59-'60; F.H.A. Rep. '60-'61; F.T.A. Hist. '60-'61; Bus. Mgr. Gale '60-'61.

VIRGINIA FOSTER
F.H.A. '57-'61; F.H.A. Sec. '60-'61; Spanish Club '58-'60; Choir '58-'61; Choir Librarian '60-'61; N.H.S. '59-'61; F.T.A. '60-'61.

JERRY FRIERSON
F.F.A. Greenhand Reporter '57-'58; Quiz Team '57-'58; Wool Judging Team '57-'59; Farm Skill Team '58-'60; Football '57-'58; State F.F.A. Livestock Judging Team '59-'60; F.F.A. Chapter Sentinel '60-'61; Vice-Pres. Stock Show Ass'n '60-'61.

CONNIE GIBBS
Football, Basketball '57-'58; F.F.A. Greenhand Parl. '57-'58; District Jr. Farm Skill Team '57-'58; Vice-Pres. Soph. Class '58-'59; Sec., F.F.A. '58-'59; District Sr. Farm Skill Team '58-'59; F.F.A. Treas. '57-'61; District Chapter Conducting, District Livestock Judging Team '59-'60; Dairy Judging Team '60-'61.

LEON GOOD

LELA MAE GUY
Library Club Sec. '59-'60; Blue Norther Library Club '58-'61; Typist, Library Club '60-'61; F.H.A. '58-'61; Parliamentarian '60-'61; Junior Degree '59; Chapter Degree '60; One Act Play '60; Junior Play '60; Band '57-'61.

MARGARET GUY
F.H.A. '57-'61; Jr. Degree '57-'61; Chapter Degree '58-'59; Basketball '57-'58; Band '57-'58; U.I.L. One Act Play '57-'58; Choir '58-'61; Spanish Club '58-'59; U.I.L. Poetry Reading '58-'61; F.H.A. Civil Defense Comm. '59-'60; Top Magazine Salesman '59-'60; F.H.A. Parl. Comm. & State Degree '60-'61.

RONNIE GREEN
F.F.A. Chapter Historian & Greenhand Sentinel '60-'61.

ELIZABETH GRENWELGE
F.H.A. '57-'61; Choir '58-'61; Library Club '59-'61; Lib. Club Vice-Pres. '59-'60; Lib. Club Pres. '60-'61; Authors Anonymous '59-'61; A.A. Ass't Rep. '59-'60; Spanish Club Rep. '59-'60; U.I.L. Spelling '59-'60; Gale Ass't Editor '59-'60; T.A.L.A. Dist. III Pres. '60-'61; Quill & Scroll '59-'61; Class Rep. '60-'61; Gale Editor '60-'61; A.A. Sec. '60-'61.

Seniors

WILLIAM GRISSOM
F.F.A. '57-'59; Football, Basketball, Track '57-'58; 'A' Football, Track, 'B' Basketball '58-'59; 'A' Football, Basketball, Track '59-'60; Junior Class Favorite '59-'60; F.F.A. '60-'61; 'A' Football, Captain, 'A' Basketball, Track '60-'61.

MACY HEJL
Basketball '57-'61; Volleyball '59-'61.

MIKE HENDRIX

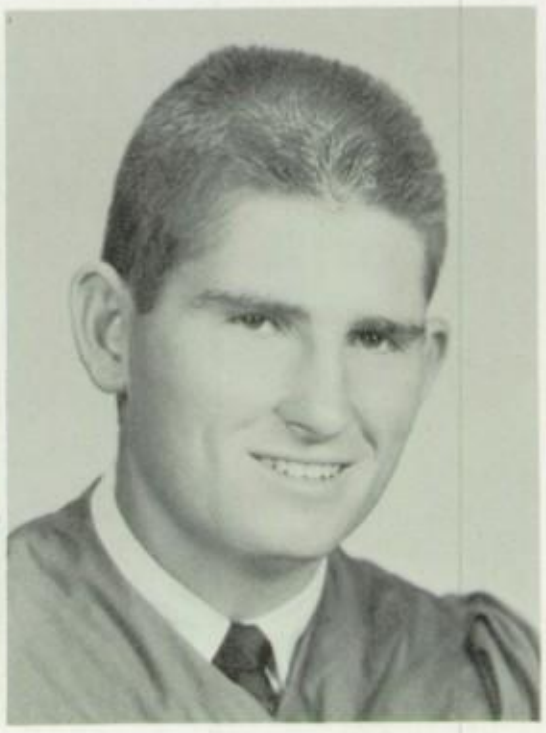

GARY HILL
F.F.A. Quiz Team '57-'58; N.H.S. Vice-Pres. '60-'61.

SUZANNE HIPP
Blue Norther Library Club '58-'61; Treas. '59-'60; Vice-Pres. '60-'61; Gale Staff Sports Editor '60-'61.

BARBARA HORD
F.H.A. '57-'61; Authors Anonymous '59-'61; Library Club '60-'61; Gale Copy Editor '60-'61.

SANDRA HORD
F. H. A. '57-'61; Choir '57-'61; Head Choir Librarian '59-'60; F. H. A. Reporter '60-'61; Ass't Head Cheerleader '60-'61.

RAY HORNBUCKLE
Band '57-'61; Band Bus loader '58-'61; Sno-men '57-'61; F.F.A. '57-'58.

SYLVIA HUBACK

CAROLYN HUCKABY
Basketball '57-'58; Band '58-'61; F. H. A. '58-'60.

EVELYN HUDGINS
Cheerleader '57-'60; Head Cheerleader '60-'61; 'B' Basketball '57-'58; F. H. A. '57-'60; F.F.A. Sweetheart '59-'60; Glacier Queen '59-'60; Choir '58-'61; Sec-Treas. Choir '60-'61; N. H. S. '59-'61; Class Treas. '59-'60; Junior Play '59-'60; Blizzard Queen '60-'61; Ass't Rep., F. T. A. '60-'61.

JOHN JACKSON
F.F.A. '57-'61; District Chapter Conducting Team, Wool Team, Greenhand Sec. '57-'58; Jr. Hi. Football '57-'58; Area Chapter Conducting '58-'59; 'B' Football '58-'59; Choir '58-'59; Wool Team '58-'60; F.F.A. Sentinel '59-'60; Vice-Pres. Show Ass'n '59-'60; 'A' Football '59-'60; Boys' State '59-'60; Pres. Show Ass'n '60-'61; Capt. Football '60-'61; President Student Council '60-'61.

Seniors

VIRGIE JAMES
Choir '57-'61; F. H. A. '57-'61; F. H. A. Ass't Rep. '58-'59.

KIRWAN KNAPP
Transferred from Abilene High; Jr. Play '59-'60; 'B' Football '59-'60; Track '59-'61; 'A' Football '60-'61.

WILLIE KRAATZ
F. F. A. '57-'59; Greenhand Quiz Team '58-'59; Number Sense, U. I. L. '58-'60; Student Council '59-'60; Poetry Publication '59-'60; N. H. S. '59-'61.

JOHN LIGHT

HELEN LISSO
Choir '57-'61; F. H. A. '57-'61; Gale Exchange Editor '60-'61.

JAMES LITTLE
Basketball '57-'61; Football '60-'61; F. T. A. '60-'61.

MARTHA MARKS
Band '57-'61; Choir '58-'60; F. H. A. '57-'58; Jr. Play '60; Sno-men '58-'61; Spanish Club '59-'60; Spanish Club Treas. '59-'60; U. I. L. One Act Play '60.

ROBERT MARKS
F. F. A. '57-'61; Farm Skill Team '57-'58; Parliamentary Procedure Team '59-'60; Chapter Parliamentarian '60-'61; Football '57-'61; Track '57-'59.

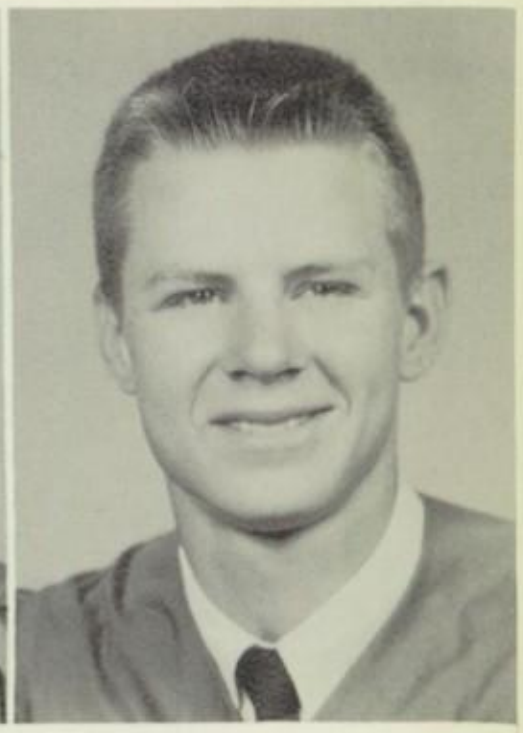

JEAN MAYO
Freshmen Favorite '57-'58; Choir '57-'61; F. H. A. '57-'61; Spanish Club Treas. '58-'59; Choir Librarian '59-'60; F. H. A. Chairman '59-'60; Spanish Club '58-'60; State Degree, F. H. A. '59-'60; Choir Librarian '60-'61; F. H. A. Second Vice-Pres. '60-'61; F. T. A. Pres. '60-'61.

CECILE NITSCH
Class Sec. '57-'61; Band '57-'61; Band Sec-Treas. '59-'61; F. H. A. '57-'59; Choir '58-'59; Spanish Club '58-'60; Spanish Club Rep. '58-'59; Glacier Staff Ass't Bus. Mgr. '59-'60; Glacier Ass't Editor '60-'61; Sno-men '59-'61; N. H. S. '59-'61; Quill & Scroll '59-'61; Quill & Scroll Rep. '59-'60; Student Council '59-'61; Student Council Sec-Treas. '60-'61; D. A. R. Good Citizen '60-'61.

NANCY NORMAN
F. H. A. '57-'61; F. H. A. 2nd Vice-Pres. '59-'60; F. H. A. Pres. '60-'61; N. H. S. '59-'61; Alternate, Girls' State '59; Spanish Club '58-'60; Spanish Club 1st Vice-Pres. '59-'60; Quill & Scroll '59-'61; Choir '57-'58; Jr. Play '59-'60; Soph. Favorite '58-'59; Girl's Basketball Mgr. '57-'61; Glacier Bus. Mgr. '59-'61; Jr. Class Pres. '59-'60.

JACKIE POWERS
Basketball '57-'61; Basketball Co-Captain '60-'61; Volleyball '58-'60.

Seniors

MIKE PRIDDY
F.F.A. '57-'61; Greenhand Vice-Pres. '57-'58; Jr. Chapter Conducting '57-'58; Outstanding Greenhand '57-'58; Chapter Conducting '57-'58; Chapter Treas. '58-'59; Outstanding F.F.A. Worker & Feeder '58-'59; Chap. Vice-Pres. '59-'60; Sr. Chap. Conducting '59-'60; Chapter Pres. '60-'61; District F.F.A. Pres. '59-'60; Area Vice-Pres. '60-'61; Class Pres. '57, '58, '60; Class Vice-Pres. '59; Football '57-'58.

DIANN ROPER
F.H.A. '57-'58; Student Council '57-'61; Basketball '57-'61; Tennis '57-'58; Volleyball '59-'61; Class Rep. '58-'59; Girls' State '60; N.H.S. '59-'61; N.H.S. Sec. '60-'61

FRANCES SAUNDERS
Choir '57-'61; F.H.A. '57-'61; Girls' Basketball '57-'58; F.H.A. Public Relations Chairman '58-'59; Spanish Club '58-'60; Who's Who in F.H.A. '59-'60; F.H.A. Rep. '59-'60; Vice-Pres. Choir '59-'61, Sno-Flakes '59-'61; F.H.A. 1st Vice-Pres. '60-'61.

JEAN SEALS
F.H.A. '57-'59; Basketball '57-'61; Volleyball '57-'61; Tennis '57-'60; Outstanding Tennis Player '58-'59; N.H.S. '59-'61.

BARBARA SNEED
F.H.A. '57-'61; F.H.A. Civil Defense Chairman '59-'60; Class Treas. '58-'59; Choir '58-'61; N.H.S. '59-'61; F.T.A. '59-'61; F.T.A. Treas. '59-'61.

DAVID SMITH
Band '57-'61; Band Vice-Pres. '59-'60; Band Pres. '60-'61; Sno-men '59-'61; Bus Loader '58-'60; U.I.L. Typing '60; Alternate, Boys' State '59-'60; Jr. Play '60; Spanish Club '58-'60; Freshman Class Treas. '57-'58; Jr. High Basketball '57-'58.

NANCY SPILL
Basketball '57-'61; Basketball Co-Captain '60-'61; Tennis '57-'61; N. H. S. '59-'61; Volleyball '59-'61; F. H. A. '57-'58.

BETTY STANLEY
Band '57-'61; F. H. A. '57-'61; Girls' Declamation '59-'60.

MARGARET STOECKER
Band '57-'61; F. H. A. '57-'61; F. H. A. Hist. '60-'61; Spanish Club '58-'60; F. T. A. '59-'61; Gale Feature Editor '60-'61.

LAGATHA TRAYLOR
F. H. A. '57-'59; Choir '58-'60; Spanish Club '59-'60; F. T. A. '59-'61; N. H. S. '59-'61.

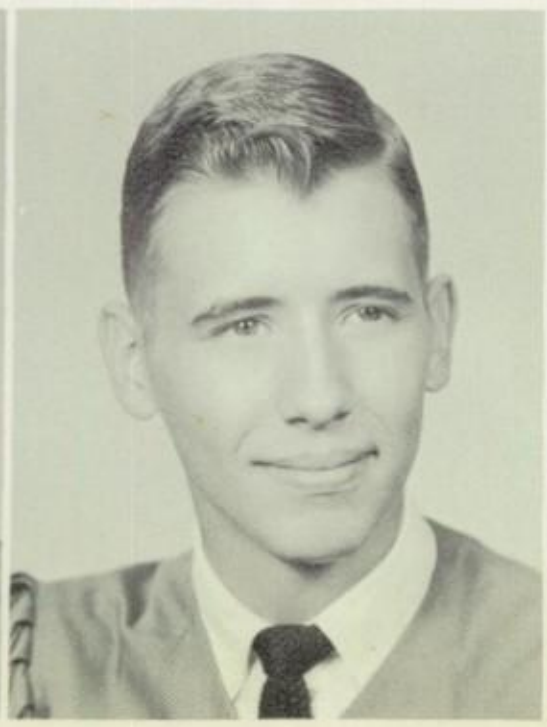

MARVIN TRAYLOR
F. T. A. '60-'61.

DWAIN VOGLER
F. F. A. '57-'61.

Seniors

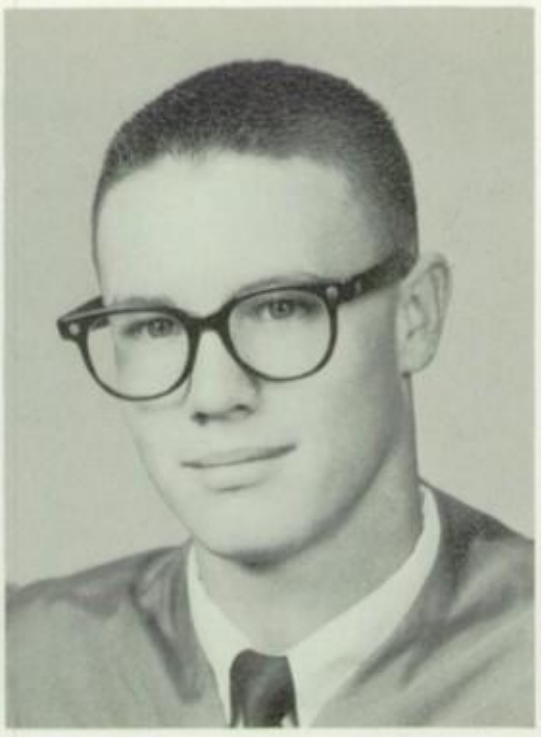

EUGENIA VOSS
Choir '57-'61; F. H. A. '57-'61; Spanish Club '58-'59; F. H. A. Parliamentarian '59-'60; State Degree '59-'60; Student Council Pianist '60-'61; F. H. A. Typist '60-'61.

BRUCE WAGGONER
Football '57-'61; Golf '60-'61; F. F. A. '57-'58; Jr. Farm Skill Team '57-'58; Basketball '57-'58.

TOMMY WEBB
Transferred from Alpine, Texas, '59. 'A' Football '59-'61; Student Council '60-'61; U. I. L. Slide Rule '59-'60; Class Vice-Pres. '60-'61.

BETTY WESSELS
Basketball '57-'61; Band '57-'58; N. H. S. '59-'61; Volleyball '59-'61.

CHARLES WETSEL
Band '57-'61, Sno-men '57-'61; Student Council '58-'59; U. I. L. Number Sense '58-'59; N. H. S. '59-'60; N. H. S. Pres. '60-'61; U. I. L. Typing '59-'60.

JAMES WILLIAMS
Class Vice-Pres. '57-'58; F. F. A. Greenhand Chapter Conducting '57-'58; Football '57-'61; Basketball '57-'61; Track '57-'61; Football Captain '60-'61; Choir '58-'59; Jesters '58-'59; F. H. A. Sweetheart '60-'61; Student Council Songleader '60-'61.

Door to Achievement

Juniors

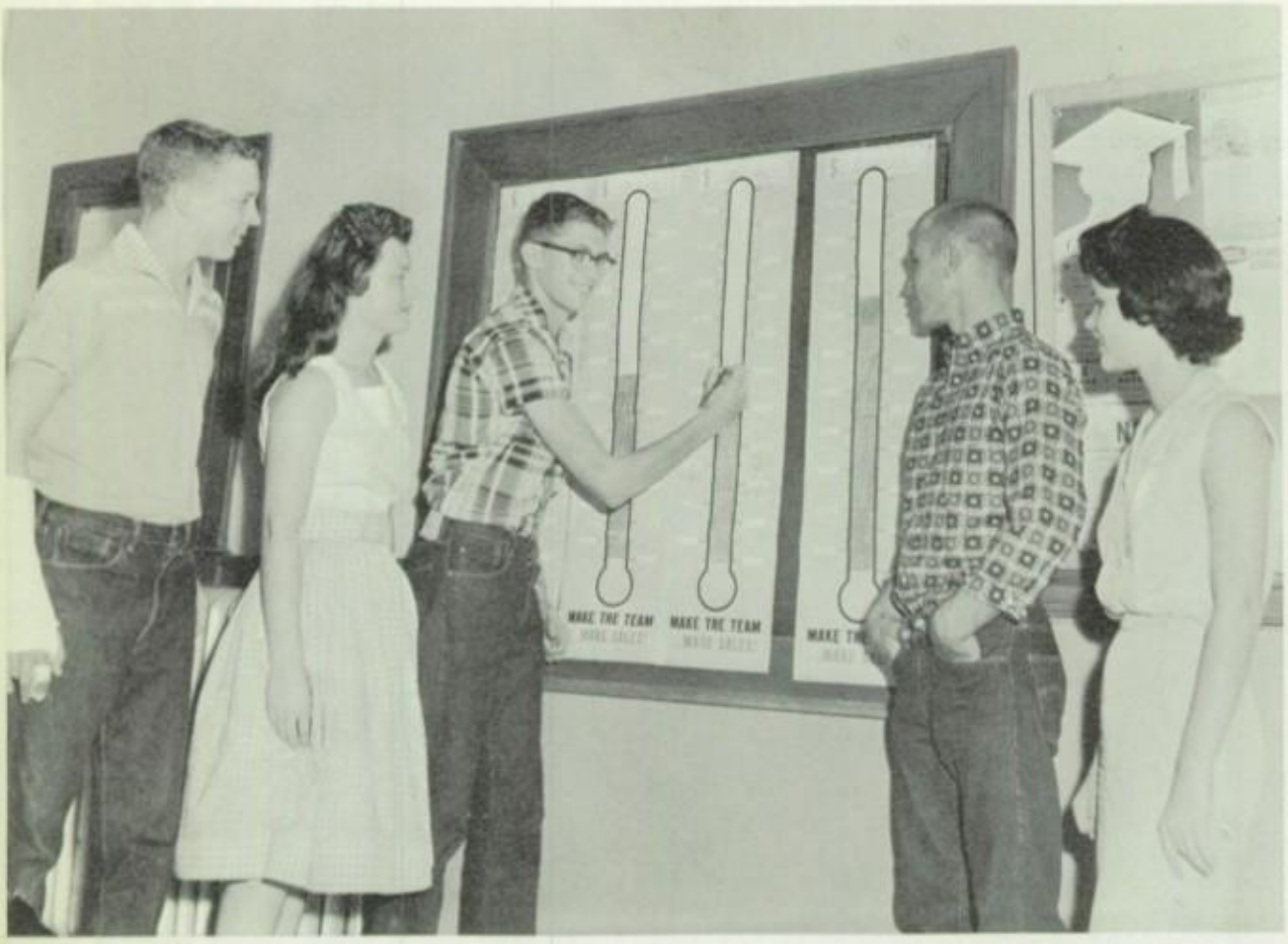

President:
A. L. Mitchell
Vice-President:
Edward Pope
Secretary:
Lou Awalt
Treasurer:
Marta Davidson
Reporter:
Johnny Caskey

Junior Officers and Sponsors

Mrs. Pearl Jackson
Mr. Leland Robinson
Coach Jerry English
Miss Mattie Cooke
Mrs. Mary Louise Bauer

Don Adams

Cammelia Adcock

Lou Awalt

Linda Balke

Pam Bedford

Barbara Bolden

Roy Buchanan

Neita Bullard

Marion Burrow

Joel Butts

Jim Carpenter

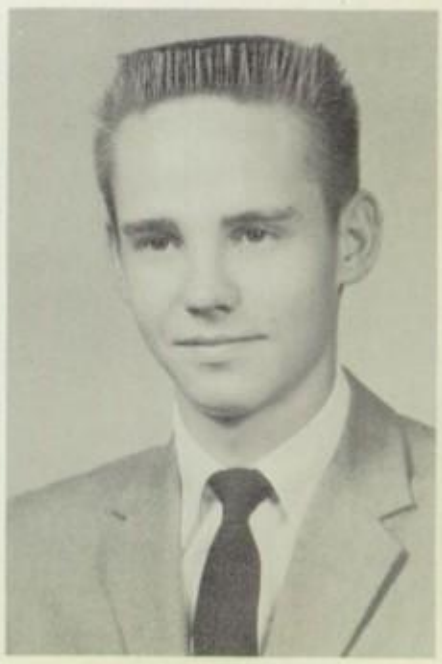

Larry Carwile

Johnny Caskey

Donald Clanton

Larry Clark

Roy Clark

Sandra Cowan

Bill Crim

Marta Davidson

Jerry Dunn

Kenneth Elliott

Brenda Faulk

Glenda Folsom

Gary Gallaway

Gayle Gardner

Janel Gerhart

Cheryl Gray

Jerrye Hambright

Shirley Hambright

Wes Hays

Jaye Henley

Stan Hill

Richard Jackson

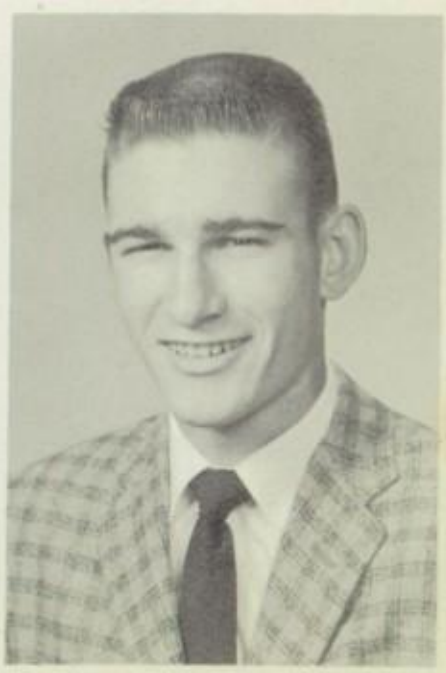

James Johnson

Jimmy Kettler

Patricia King

Charles Kraatz

Lynann Kruse

Clifford Lewis

Shirley Liddell

Floyd McMillan

Dean Maas

Ronnie Mapes

Marcene Matthies

James Mayes

Jere Merck

Bob Miller

A. L. Mitchell

Dorothy Norman

Dónald Orr

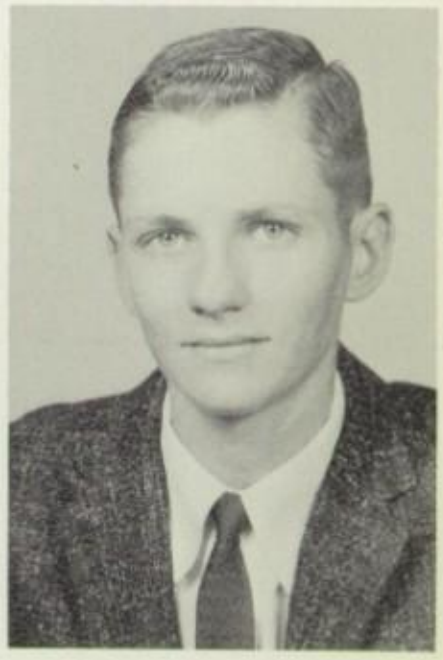

Jeryl Priddy

Edward Pope

Judy Patterson

Vernon Poe

Marcene Pritchard

Pat Pritchard

Collier Randolph

Carolyn Rice

Coylene Riddle

Forrest Shade

Kay Shedd

Bob Shoemake

Roger Stanford

Willie Torres

Joann Turk

Gary Vaughan

Donna Waldrop

Bryan Webb

Jeanita Whittenburg

Joe Yocham

Door to Advancement

Sophomores

President:
Alvis Jackson
Vice-President:
Tommy Alfrey
Secretary:
Sharon Johnson
Treasurer:
Bobbie Howard
Reporter:
Judy Smith

Sophomore Officers and Sponsors

Mrs. Eula Mae Kruse
Mrs. Myrle Frazier
Mr. Homer Bruton
Coach L. G. Wilson
Mr. Lon McDonald

Sophomores

Bernard Adami
Kenneth Adams
Tommy Alfrey

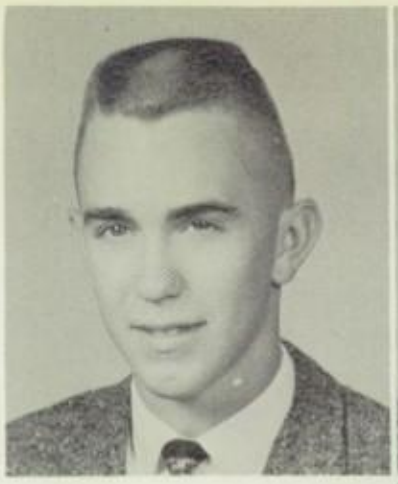

Alvina Armbrecht
Mike Bedford

Mickey Browne

James Burleson

Tommy Burton
Jerry Chambliss

Larry Crowe
Su Deaton
Edwin Deike

F. O. Deike
Sharon Denson
Wayne Dobbins

William T. Downing
Ronnie Dunnam

James Easterly

Sophomores

Jerrel Elliott

Lanny England
Linda Eoff

Samuel Folsom
Deloris Foster
Tamala Gans
Ginger Gardner

Sophomoes

Donnie Gibbs
David Gray
Gary Gray

Dickie Hale
Norman Hamm

Carolyn Helm

Kenneth Helm

Bill Holle
Bobbie Howard

Beverly Huddleston
Alvis Jackson
Sharon Johnson
Lonnie Lacy

Elizabeth Lopez
Lyndon McBeth
Richard McMillan

Mike Marks
Eugene Mathis

Mary Jane Matthews

Sophomores

Bettye Mayfield

Sonjia Modisett
Carlton Parks

Gary Poe
Wanda Powers
David Puckett
Doris Rice

Carole Jean Riddle
Gretta Riddle
Dan Roberts

Herman Russell
Jimmy Seals

Carolyn Scott

Sophomores

Rosalene Scott

LaRoss Sheppard
Jim Shook

Jimmy Simpson
Tommy Sims
Judy Smith
Jerry Sneed

Lewis Sneed
Geneva Sudduth
Roland Tekell

Betty Thomas
Judy Wearden

Larry Webb

Linda White

Van Ray Whittenburg
Kay Whitlow

Vance Wilson
Jeanne Woffenden
Tommy Young

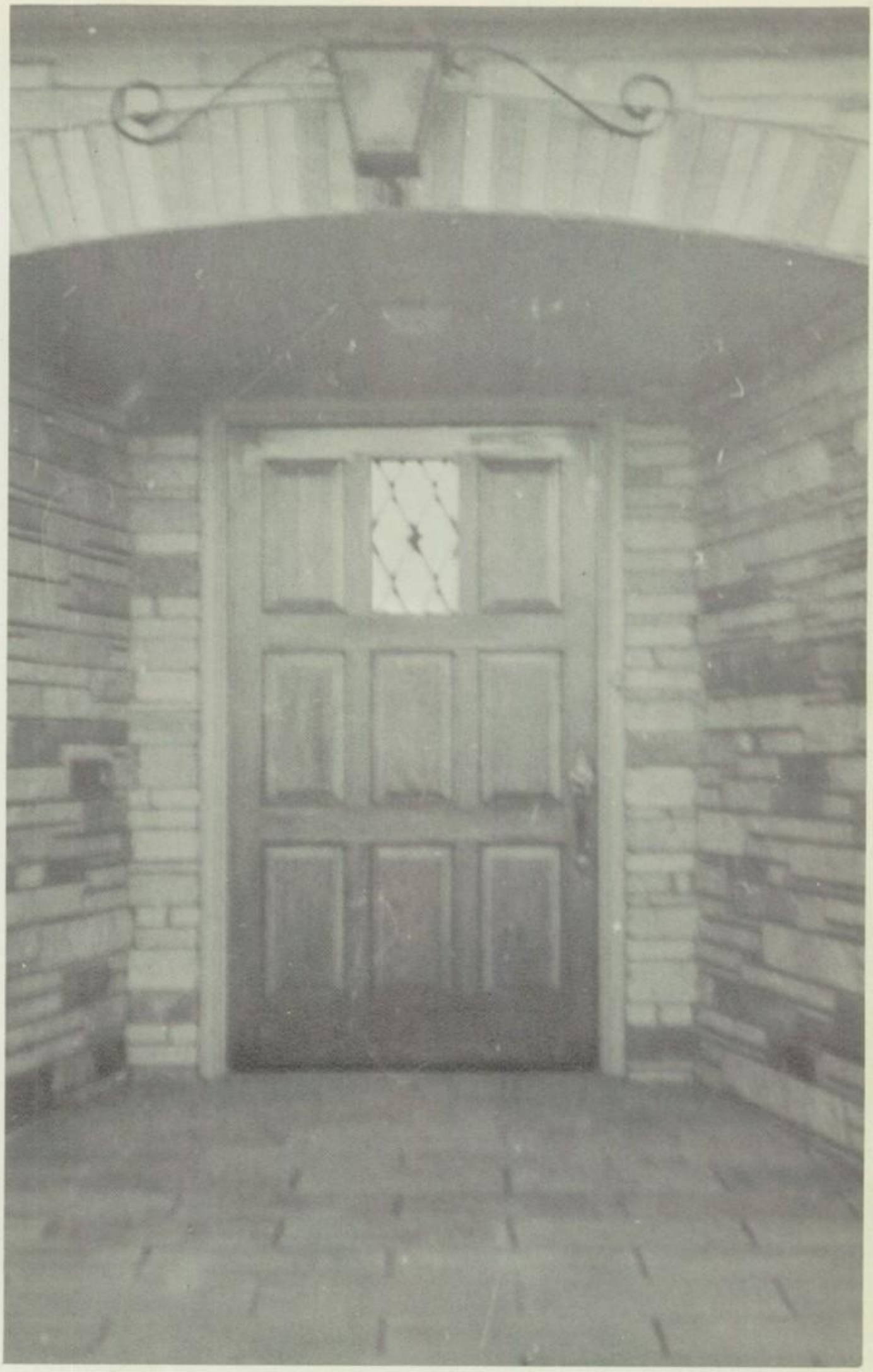

Door to Opportunity
Freshmen

President:
Mike Mitchell
Vice-President:
Steve Grissom
Secretary:
Russell Bedford
Treasurer:
Anne Richie
Reporter:
Linda Easterly

Freshmen

Officers and Sponsors

Mrs. Corinne Buckner
Mr. Robert Gans
Mrs. Eva Kelly
Coach Ed Cheek
Mrs. Sandra Townsend

J. W. Aley
Adolfo Arroyo
Glynn Awalt

Charles Bahlman
Wayne Bailey
Barbara Baldwin

Russell Bedford
Scotty Belew
DeAnn Bellis

Dickie Bellis
Alan Benson

Andrae Bishop
Rickey Boles

Mike Briley

Neil Brown

James Bullard

Kathleen Bullard

Walter Butler

Alton Butts

Jan Byrd

Shirley Carlile

Gweneth Caskey

Kathryn Clark

Sondra Clark

Ronald Colburn

Ginger Collinsworth

Lynn Cornelius

Leonia Daniel

Leah Dodd

Charlotte Dooley

Charles Drake

Linda Easterly

Nickie Eoff

Jerry Freeman

Donald Fulton

Earl Green

William Green

Junior Grenwelge

Steve Grissom

Bobby Hejl

Gary Hester

Michael Hill

Johnny Hopper

Carla Israel

Judy Kettler

Deanna Kozelsky

Joey Kozelsky

Ronald Kraatz

Jeanette Lewis

Danny Long

Sherry McWright

Mary Mayes

Margaret Merrill

Robin Middleton
Mike Mitchell
Jacque Nelson

Charles Nitsch
Ronnie Onken
Donald Parker

Lynda Parks
Brenda Parrish
David Pope

Molly Richardson
Anne Richie
Louis Simpson

Sherry Stanford
Virginia Sullivan

Arnold Thormeyer
Marcelo Torres
Lowell Tubbs

Eris Vogler
Norma Wade
Betty White

Connie Willborn
Judy Williams
Patricia Winton

Billy Witte
Russell Woffenden

Dick Young
Irene Zuniga

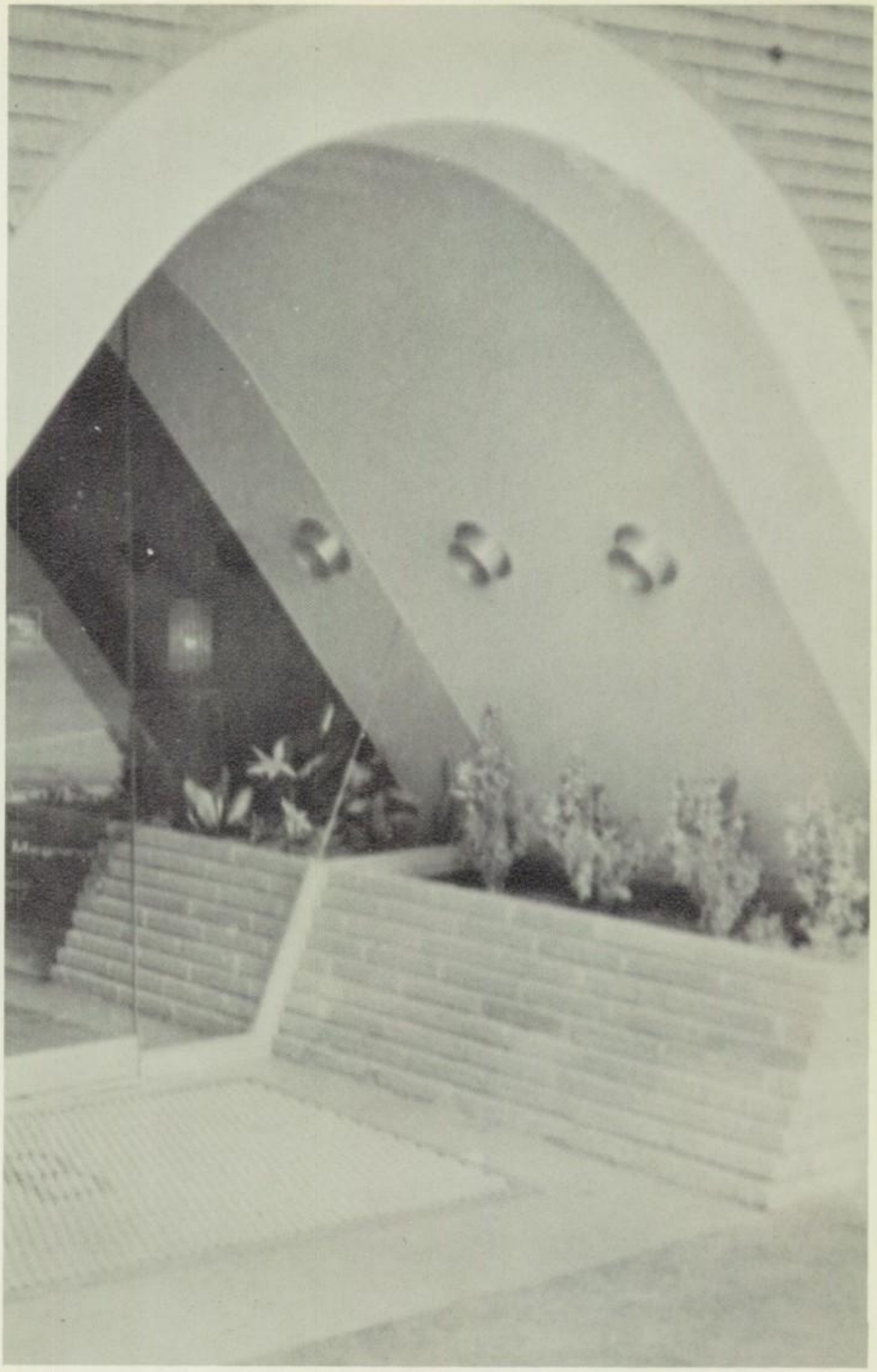

Door to Adventure

Snapshots

Snaps

"CHARGE!!!"

Money! Money!
EVERYWHERE!!

This is the
"Ziegfield Follies?"

Head Coach Wilson
gets his colors
pinned!

Shots

Working hard, boys?

Snaps

Upsy-daisy!!

Unfurling "Old Glory."

Home again.

Shots

"Dogpatch Hour" at Winters High School.

THINK!!!!!

Snaps

The South's going to rise again!

You're supposed to be studying, W. T.

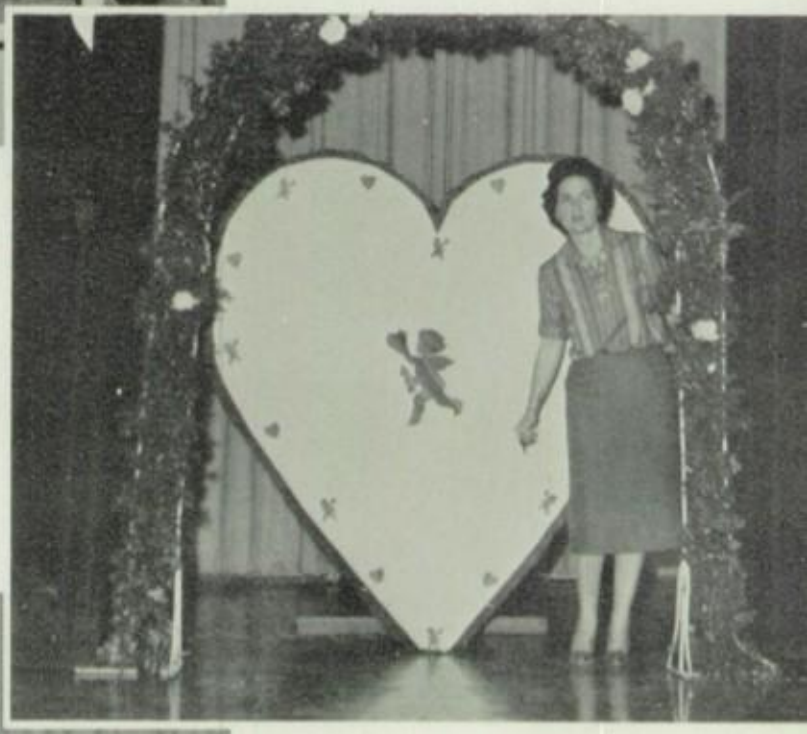

Looking for someone, Mrs. May?

"Sweet Nothings!!"

Shots

Typing takes patience, girls, and self-control...

Snaps

It's not Halloween, but... er ...ah...??

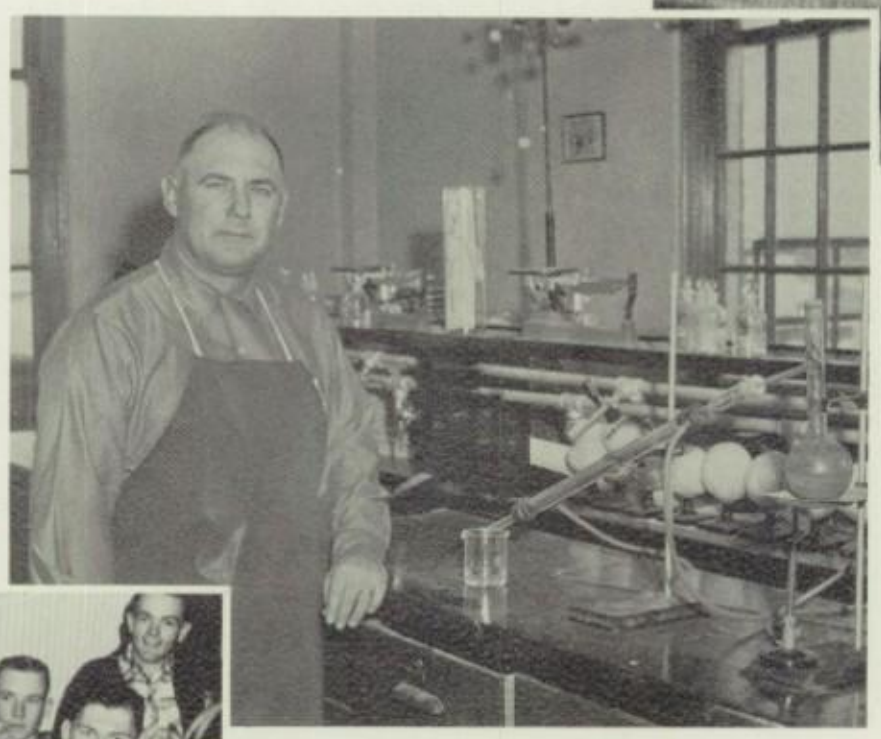

Making "home-brew," Mr. Middleton??

We have a Harry James in our midst!

The coronation of Blizzards' Royalty at the C-City game.

Shots

Freshmen always look so intelligent!!!

Snaps

Is Biology that interesting?

Lou was high-point in girls' basketball this year.

Primping, Carolyn?

Aren't they pretty?

New members being inducted into the National Honor Society.

Shots

Door to the Future

Junior High

Junior High

MRS. ARMSTRONG
Social Studies

MRS. ELLIOTT
Language Arts

MR. HILL
Science and Social Studies

MR. JONES
Math

MR. ROBERT F. CHRISTIAN
Principal

Faculty

Miss
~~MRS.~~ MATHIS
Civics and
Language Arts

Best wishes,
Marguerite
Mathis

MR. POWERS
Language Arts

MISS STANFIELD
Language Arts

COACH WALKER
Math and Social
Studies

MRS. SULLIVAN
Secretary

MRS. JOHNSON
Librarian

Seniors of 1963

Eighth Grade

Louise Adami

Isabell Aquilar

Doris Allen

Joyce Allen

Ann Bean

Barbara Belitz

J. W. Benson

Dana Bishop

Becky Brown

Janell Brown

Glenda Bryan

Jimmy Burnett

Paula Burns

Weldon Byers

Glenda Campbell

Derrell Colburn

Eighth Grade

Richard Cook

Michael Deike

Linda Deming

Jerry Dodd

Sherron Emmert

Donna England

Toni Eoff

Kathey Fairey

Annie Fay Gallaway

Dannie Gardner

Virginia Gerhart

Mary Grenwelge

Sandra Griffin

Tom Griffin

Mary Guy

Martha Hale

Eighth Grade

Shirley Heath

Thelma Hendrix

Debra Hight

Linda Hill

Judy Hogan

Jerry Hornbuckle

Wayne Hornbuckle

Betty Jarnigan

Floretta Jones

Margie Kraatz

Hank McCreight

Johnny Mansell

Johnny Mathis

Judy Matthews

Johnny Merrill

Jerry Mills

Eighth Grade

Donna Minzenmayer

Zanette Moore

Kenneth Norman

Donnie Oats

Robert Parramore

Elaine Paske

Mike Patterson

Yvonne Pierce

Janice Powers

Chester Puckett

June Puckett

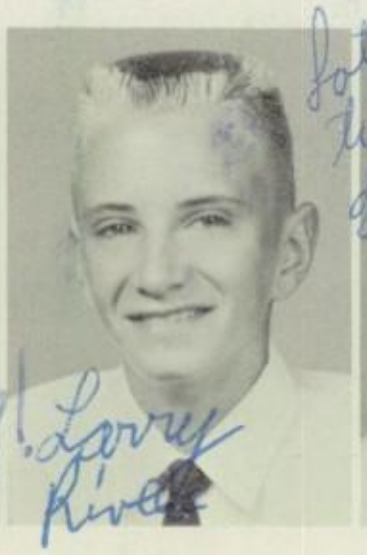

Larry Rives

Jackie Roe

Vickie Satterwhite

Linda Schroeder

Richard Shade

Eighth Grade

Kathy Shaw

Judy Sheppard

Andy Simpson

Glenda Sims

Betty Shoemake

Ivan Smith

Judy Smith

Beth Spill

Van Spill

Randall Sprinkle

Reid Stoecker

Lupe Torres

Shirley Turk

Brenda Vicars

Gary Young

Mary Young

Jerry Alexander

Jimmie Armstrong

Jackie Bean

Benny Bradshaw

Chane Bishop

Charlotte Blackledge

Clyde Booth

Seventh Grade

Mike Briley

Velma Broadstreet

Claudia Browne

Joe Pat Briley

David Brown

Sara Brown

Danny Buchanan

Larry Bullard

Danny Butler

Richard Chambliss

Samuel Cockerell

Jack Coleman

Frankie Corder

Cynthia Coward

Best Wishes

Seventh Grade

Wesley Crowe

Barbara Daniel

Kathy Daugherty

Jimmy Crenshaw

Robbie Davison

Kenneth Davis

Robert Deming

Johnny Denson

Donna Forester

Linda Freeman

Donna Gehrels

Patti Frierson

Joanie Fuller

Linda Gantt

Seventh Grade

Alvin Gerhart

Pam Gilbert

Maxine Gomez

Floyd Grant

Harry Gray

Mike Gray

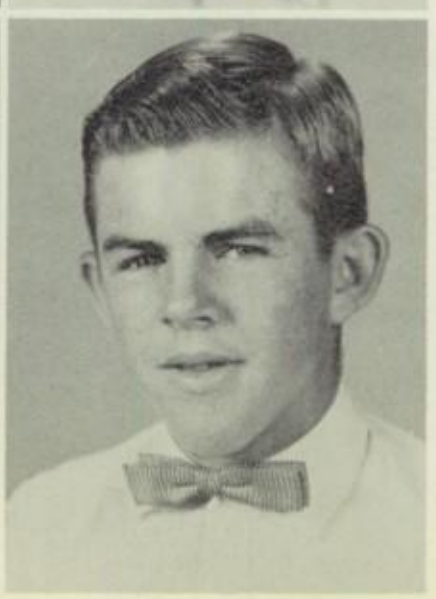

Jimmy Green

Kay Green

Mike Griffin

Catherine Grissom

Pete Higgins

Eddie Harrison

Douglas Hart

Mike Hays

Seventh Grade

Mike Holloway

Jeanie Hood

Jerry Hudgins

Sue Hodnett

Brenda Israel

Ginger Ivie

Calvin Jackson

Judy Jonas

Bob Jones

Paul Jones

Mary Jane Kiser

Arthur Kelly

Leroy Kettler

Eldon Kiser

Seventh Grade

Karen Knapp

Linda Lloyd

Mary Lynn Long

Linda McGregor

Jerry Marks

Betty Mills

Fred Minzenmayer

Nancy Nitsch

Trisha Onken

Sally Patterson

Vance Poe

Roger Pendergrass

Karen Pierce

Theresa Plummer

Seventh Grade

Richard Puckett

Richard Redman

Polly Richardson

Brenda Presley

J. C. Riddle

Susan Roberts

Rickey Robinson

Billy Rowell

Margaret Sample

Linda Schwartz

Clifton Seaman

Judy Seaman

Wade Sellers

Robert Sherman

Patti Smith

Darlene Sneed

Seventh Grade

Zelda Wade

Linda Wagnon

Veronica Wallen

George Watson

Mary Jo White

Gary Wilson

Glenda Yocham

Junior High Band

With the aid of five flutes, one oboe, fifteen clarinets, one baritone, six trombones, six saxophonoes, eleven cornets, four bass horns, five snare drums, and two bass drums Mr. Gans has developed a Junior High Band of which Winters can be proud.

DRUM MAJOR--Judy Matthews; FEATURE TWIRLER--Mary Young; MAJORETTES--Cynthia Coward, Joanie Fuller, Linda Hill, Joanie Hood, Karen Knapp.

Junior High Band

President. . . . . Mary Young
Vice-President. . . . . Ann Bean
Secretary-Treasurer . . . . . Judy Matthews

Junior High Band hard at work rehearsing for their Christmas concert!

Junior High Cheerleaders

FIRST ROW: Robbie Davidson and Barbara Daniel. SECOND ROW: Joyce and Doris Allen, Head Cheerleaders. THIRD ROW: Ann Bean. The Junior High cheerleaders displayed tremendous spirit in backing their boys!

"If I was Li'l Abner"--one of the novelty yells these girls gave.

Junior High Football

Best Team 8th 1960

This eighth grade team was under the guidance of Coach Cheek.

Coach Walker led this seventh grade team.

Boys' Basketball

EIGHTH GRADE, LEFT TO RIGHT, BOTTOM ROW: Van Spill, Andy Simpson, Gary Young, Mike Deike, Tony Gonzales Jerry Hornbuckle. TOP ROW: Chester Puckett, Mike Patterson, Larry Rives, Richard Shade, Hank McCreight, Reid Stoecker Coach Cheek.

SEVENTH GRADE, LEFT TO RIGHT, BOTTOM ROW: Leroy Kettler, Kenny Davis, Chane Bishop, Jerry Hudgins, Clyd Booth, Mike Hays, Richard Puckett, Coach Walker. TOP ROW: J. C. Riddle, Jimmy Green, Arthur Kelly, Bob Jones, Mik Holloway.

Girls' Basketball

SEVENTH GRADE: Kathryn Grissom, Barbara Daniel, Claudia Browne, Linda Freeman, Brenda Presley, Susan Roberts, Veronica Wallen, Jean Peterson, Polly Richardson, Karen Knapp, Jeanie Hood, Joanie Fuller.

EIGHTH GRADE: Yvonne Pierce, Ann Bean, Mary Young, Floretta Jones, Louise Adami, Barbara Belitz, Judy Smith, Linda Hill, Debbie Hight, Linda Schroeder, Kathy Shaw, Sandra Griffin, Helen Simpson, Judy Matthews, Betty Shoemake (Manager), Betty Jarnigan, Becky Brown.

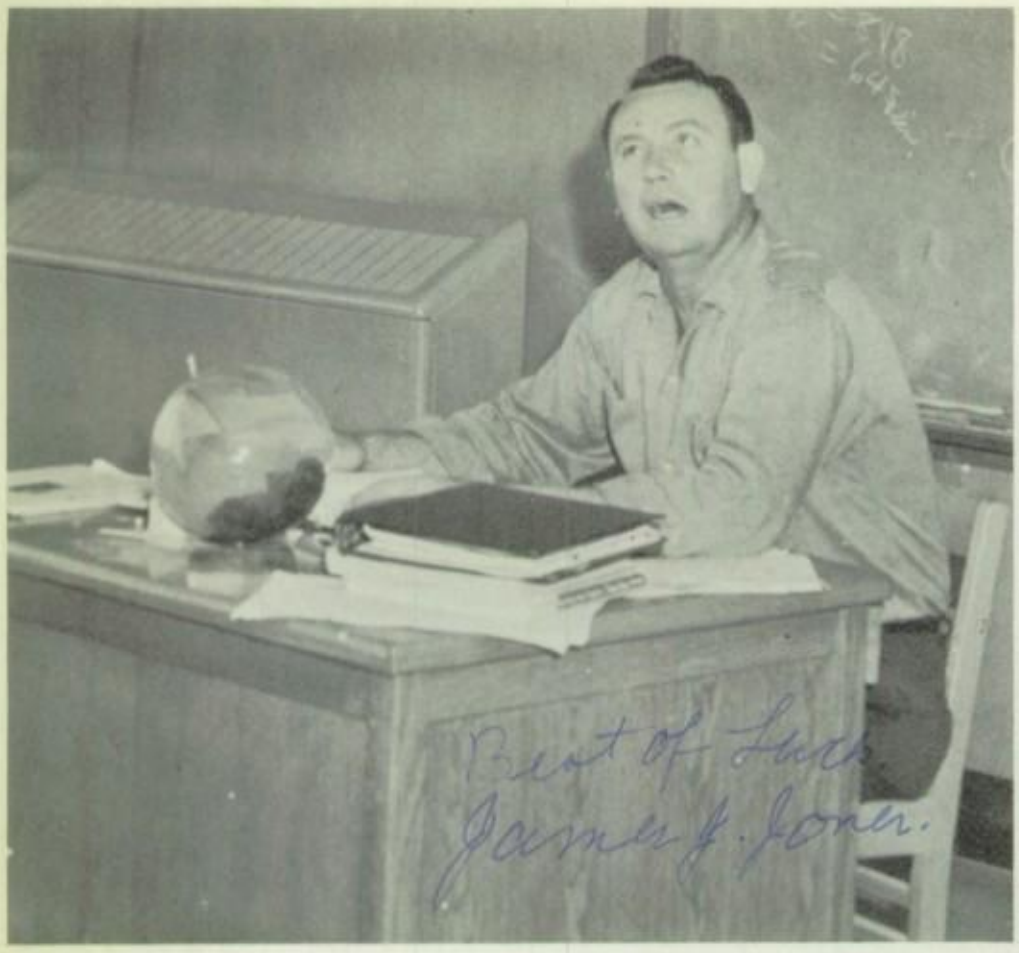

What hit you, Mr. Jones?

Are you sure this is a study hall?

Junior High Snaps

Working hard, folks?

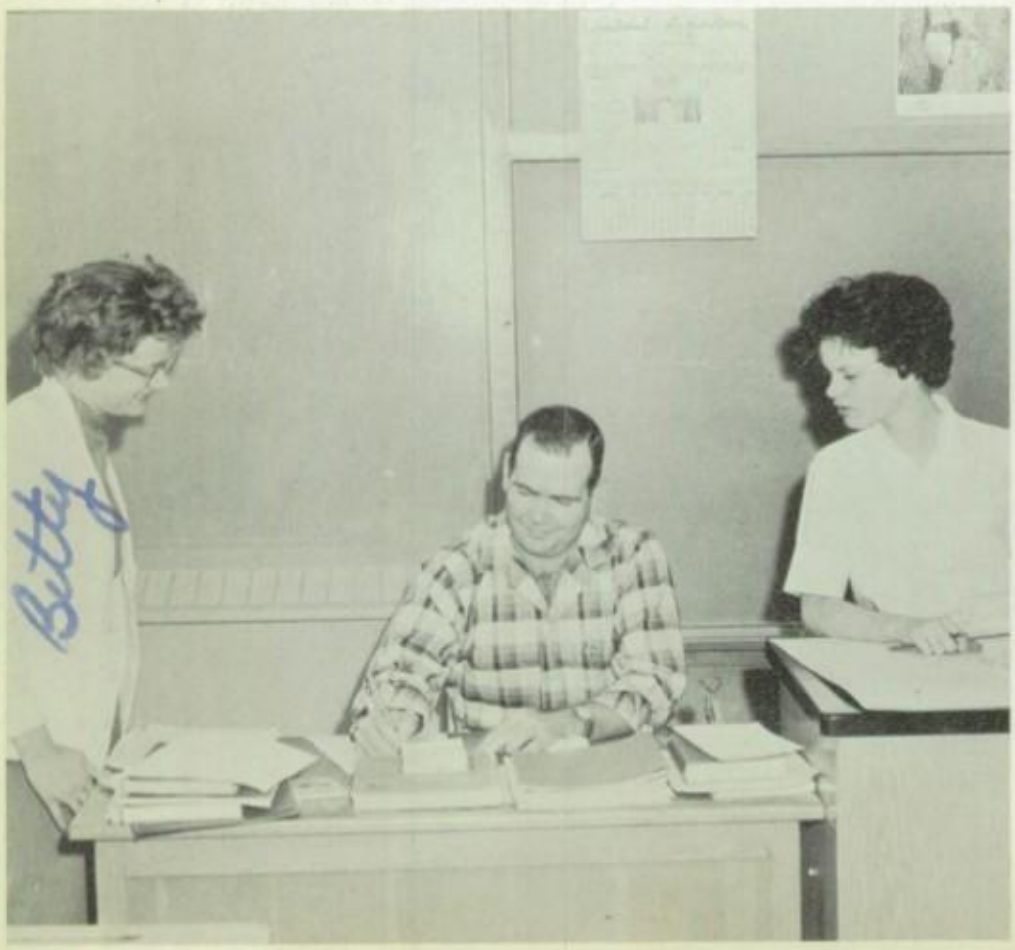

Spring Cleaning??

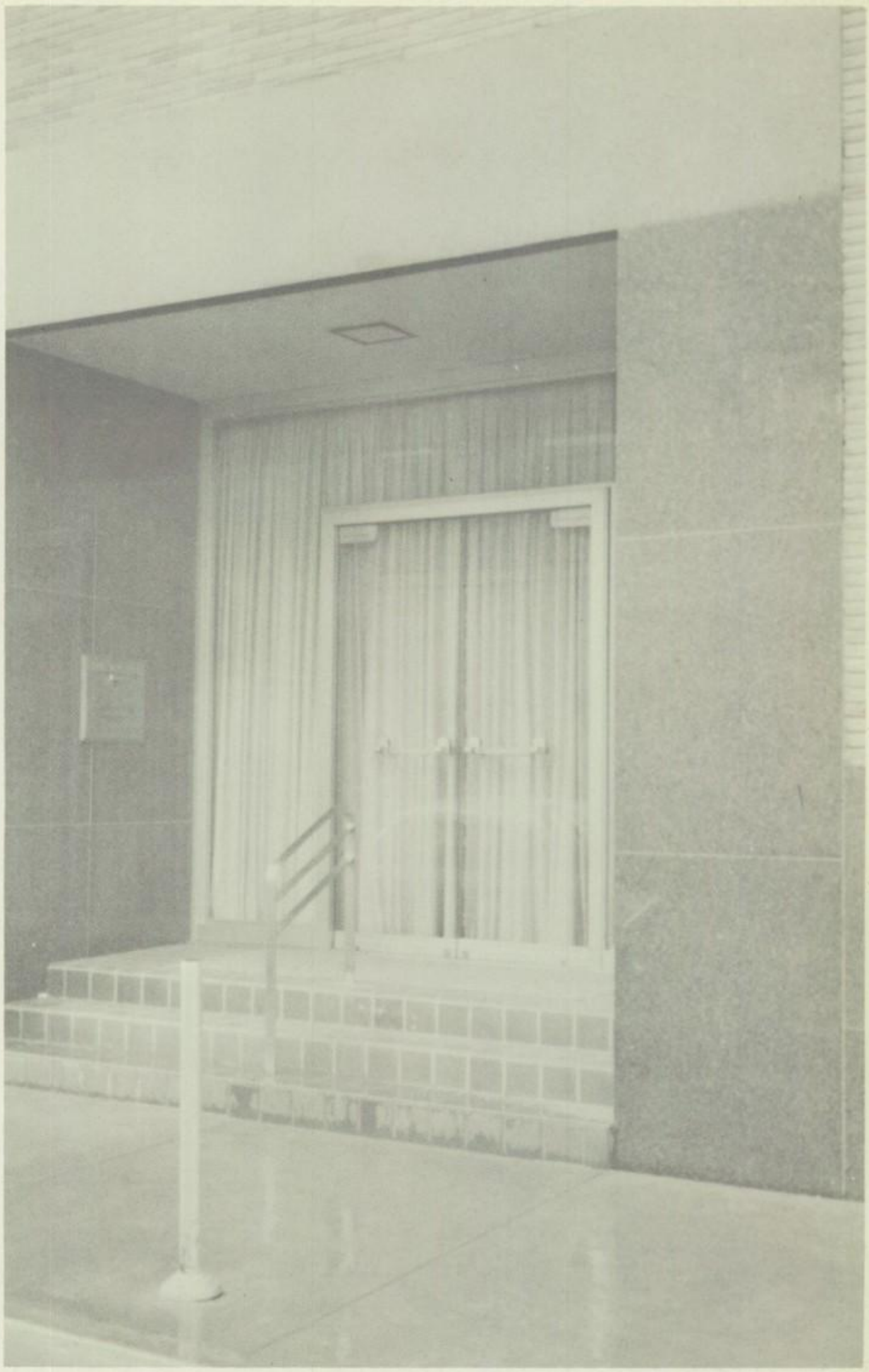

Door to Investment
Advertisements

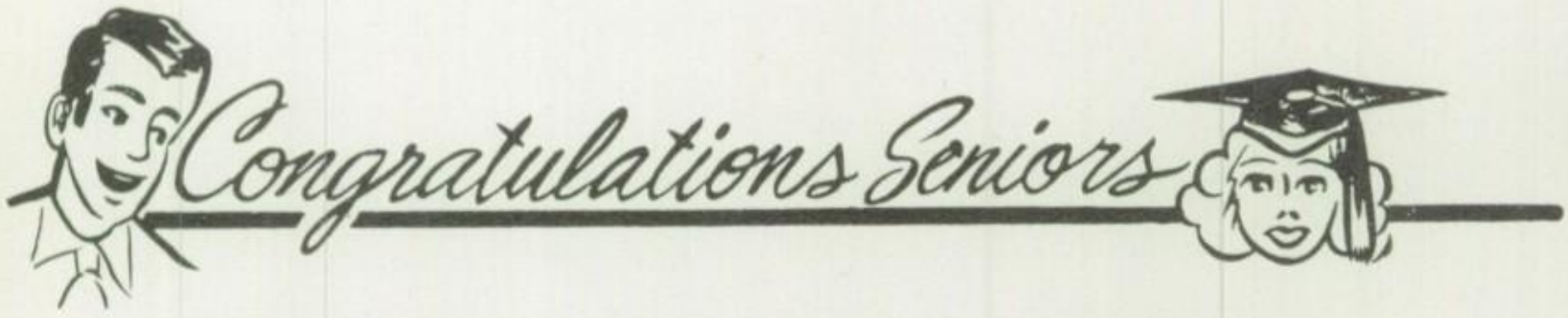

BEDFORD INSURANCE AGENCY

Marvin Bedford
Wayne Bedford
W. G. Bedford

LOANS • REAL ESTATE

WINTERS TEXAS

But Be sure it not with

WADDELL CHEVROLET CO.

Winters Texas

Compliments Of

POOL WELL SERVICE CO.

Phone PL 4-6577

Winters, Texas

JAMES WEST TEXACO SERVICE

South Main

PL 4-1182 Winters, Texas

Compliments of

MID-WAY HOTEL

South Main

Winters, Texas

PL 4-5868 Mr. & Mrs. Poe

To The Seniors Of '61

ALFREY LUMBER CO.

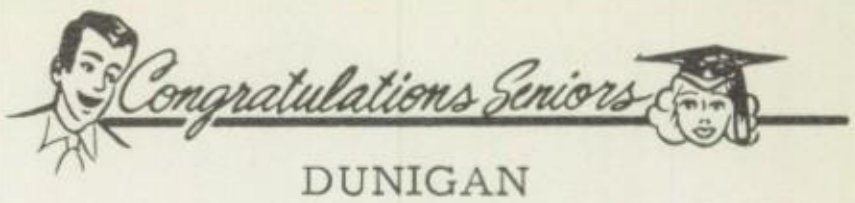

DUNIGAN
TOOL & SUPPLY

New & Used Rotary
Rigs & Equipment

PL 4-2761
Winters, Texas

A.T. JOBE & SONS

"The Village Blacksmith"
Blacksmithing--Woodwork

Electric and Acetylene Welding

Box 214
Winters, Texas

Compliments Of

AMERICAN SUPPLY COMPANY

Winters Texas

SPILL BROTHERS & COMPANY

"Complete Home Furnishings"

Winters Texas

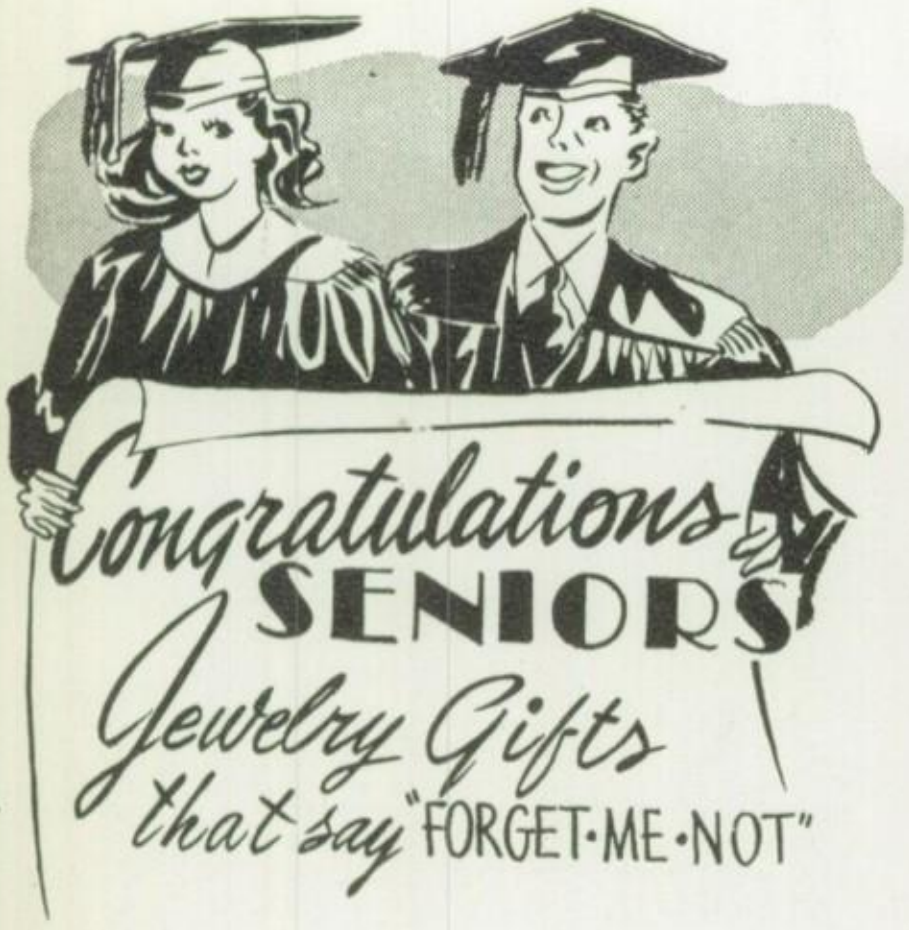
Congratulations
SENIORS
Jewelry Gifts
that say "FORGET·ME·NOT"

Andy,
You are a good
Student and
are pretty nice
to the girls. Stay
the way you are
and you will be liked
on and on throughout
time. Lots of luck,
A friend,
Elaine

BAHLMAN

JEWELERS

Winters, Texas PL 4-5257

Congratulations Seniors

FROM

"THE STORE MOST PEOPLE

GO TO MOST"

WINTERS TEXAS

HIGGINBOTHAM BROTHERS

LUMBER COMPANY

Lumber---Building Materials

Roofing---Paints

Millwork--Hardware--Wallpaper

213 North Main

Dial PL 4-1641

AUDRA MERCANTILE CO.

GENERAL MERCHANDISE

established 1905

Bradshaw, Texas

Compliments Of

CLEM'S WELDING SHOP

Winters
Texas

BEST GARAGE

BLACKSMITH SHOP

Bradshaw, Texas PO 7-3107

CRENSHAW MOTOR CO.

Winters Texas

OUR ICE CREAM and DAIRY PRODUCTS
ARE SURE TO MAKE A HIT WITH YOU

Compliments of

Gandy's Fine Dairy Products

Your Friendly Dealer
J. B. WHITLOW

Winters Texas

Congratulations Seniors!

THE DEN

Mrs. Jerry Whitlow

Winters, Texas PL 4-4670

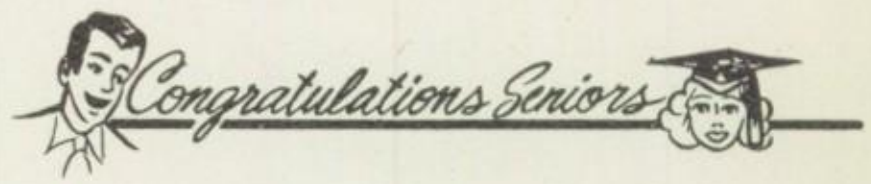

HALLIBURTON COMPANY

PL 4-2061 Winters, Texas

WHITE AUTO STORE

The home of greater values

Telephone PL 4-5587

Winters, Texas

See your friends
at
PIERCE'S
CAFETERIA

And enjoy a
good meal!

Private Dining Room

for all occasions!

PL 4-6102

Winters, Texas

Compliments Of

WINTERS

ENTERPRISE

Winters, Texas

"Flowers For All Occasions"

BLOSSOM SHOP

Cut Flowers Pot Plants
Corsages--Wedding & Party
Arrangements
Funeral Arrangements--Pottery
24 Hour Floral Wire Service
127 N. Main PL 4-5964

Compliments Of

KENDRICK

INSURANCE AGENCY

"Protect What You Have"

PL 4-3094

Winters, Texas

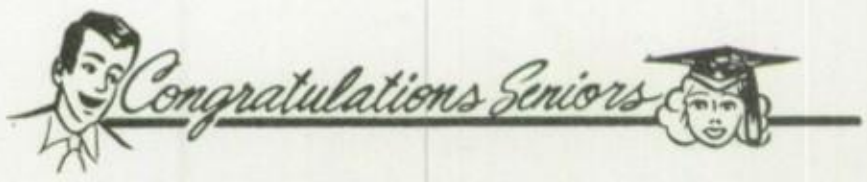

FARM SUPPLY, INC.

Appliances, Hardware,
and Houseware
Plumbing Supplies
PL 4-6161 Winters, Texas

THELMA & VERNIE'S

GIFT SHOP

Phone PL 4-6366
"Gifts Galore from the
Corner Store"

Thelma Johnson Vernie Bourn
Winters, Texas

MAIN DRUG

Prescription Pharmacists

Winters Texas

HOUSE MOVING
Bonded and Insured

Winters, Texas

BRILEY & MORELAND

PL 4-1344

MAIN
Radio Electric Service

"Radio Repairs"
Philco and General Electric
Radios and Refrigerators
T-V Headquarters

WINTERS, TEXAS

GREETINGS

JNO. W. NOR THE INSURANCE MAN

Winters, Texas

PL 4-7061

Congratulations ~~Seniors~~ Freshman of 1961-62!

BEAUTY CENTER

Marie Windham--Owner

Phone PL 4-4422
Winters, Texas

VAUGHAN OIL & GAS CO.
Wholesale Petroleum Distributor

Abilene Highway ** Ph. PL 4-1071

HIGHER COSDEN OCTANE

Winters Texas

MOVING

Call Mr. Jones

~~Local & State Wide~~
~~Moving Service~~

HOMES - BUSINESS, ETC.

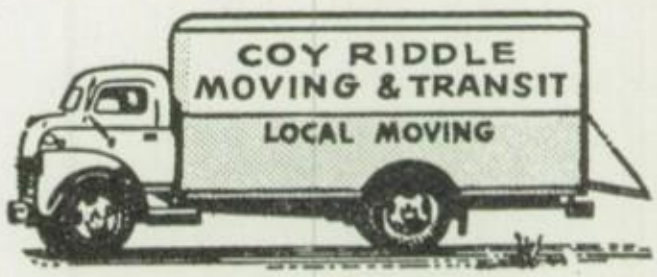

Dial PL 4-5311

Day or Nite

COY RIDDLE

MOVING & TRANSIT

705 Vancil Winters, Tex.

Compliments of

JUANITA'S
BEAUTY SHOP

PL 4-1411

Winters, Texas

Compliments of

BUFORD OWENS
ABILENE REPORTER-NEWS

"First in West Texas"

PL 4-4786 Winters

CASHWAY FOOD STORE

200 Tinkle Street

Winters Texas

Compliments Of

FARM EQUIPMENT

E. E. Thormeyer, Owner

Case Tractors

DRY

MANUFACTURING CO.

MFGRS.

Grilles

Registers

Diffusers

Winters Texas

BOB LOYD

Humble Oil Agent
Butane & Propane

Phone PL 4-2400

Winters Texas

Compliments Of

CALVIN HOLLOWAY
BORDEN'S DIST.

Winters Texas

Compliments Of

CROW'S BEAUTY NEST

606 Fannin PL 4-1492

Winters, Texas

LEE TISCHLER'S
GROCERY & STATION

Route 1

Winters, Texas

Wingate Hi-Way

Compliments

of

J. E. COX AND SONS

Winters Texas

Congratulations Seniors

HUMBLE STATION

Owner
Otis Claxton

Bradshaw Texas

COMPLIMENTS OF

GULF

ROY YOUNG SERVICE STATION

WESTERN AUTO ASSOCIATE STORE

Home Owned by
W. M. Hays

Wise Shoppers Buy AT
CITY GROCERY
FOR ALL FOOD NEEDS

"Where Price Meets Economy"

Winters, Texas

Congratulations
Seniors!

NITA'S
BEAUTY SHOP

Nita
Collinsworth
PL 4-1661
Winters, Texas

WEST TEXAS UTILITIES CO.

"Your electric servant"

Homer Hudgins
Local Manager

Phone PL 4-1311

Winters, Texas

JOHN DEERE
QUALITY FARM EQUIPMENT

MYERS
PUMPS
WATER SYSTEMS

Maytag
Appliances

Briggs & Stratton
Engines

MANSELL BROTHERS

PL 4-3529

Winters, Texas

VOSS MOBIL SERVICE

Phone PL 4-3951

Winters, Texas

"Say It With Flowers
And Say It With Ours"

WINTERS FLOWER SHOP

Mrs. A. D. Lee, Owner

Winters Texas

For The Best In Men's

Clothing See--

HERMAN'S MEN STORE

Winters, Texas

GENIE BOY'S GO-KARTS

Ballinger Hwy.

Winters Texas

TEXACO

J. E. McADOO
GROCERY & STATION

Winters, Texas PL 4-7394

HUMBLE Petroleum Products

PAT PATTERSON SERVICE
STATION

Tire and Battery Headquarters
Main And Parsonage
Winters, Texas
E. T. "Pat" Patterson

Dealer PH: PL 4-3030

Compliments Of

B. G. BRYANT

Gulf Distributor

PL 4-1901 Winters, Texas

Compliments Of

HARRISON'S AUTO PARTS

Phone PL 4-7424

Winters, Texas

COMPLIMENTS of a Friend

GLENN'S GIN

Winters, Texas

We hope you enjoy
your annuals as much
as we enjoyed making
your pictures!

RUTH AND EDDIE
LITTLE

LITTLE STUDIO

Compliments of

WINTERS MANUFACTURING
COMPANY

Winters Texas

Compliments of

FRANK'S BARBER SHOP

135 West Dale Winters, Texas

CLARA BELL'S BEAUTY SHOP
Dial PL 4-5671
Permanent Waves, Tints
Manicures
Winters Texas

Service of

DAVIDSON GIN

Phone PL 4-1891

Winters, Texas

Best Wishes

LAZY "N" STABLES

Winters Texas

J. S. (SLATS) BOURN
Texaco Products

Winters, Texas

Congratulations, Seniors!

For Hamburgers, Milkshakes, and Malts At Their Best

Try
WALT'S DRIVE-INN
PL 4-3114
North Main St.
Winters, Texas

A. B. SPILL
MACHINE SHOP

General Machine Work & Welding

Phones

Day
PL 4-6201

Night
PL 4-5515
PL 4-1396

Winters Texas

ROACH ELECTRIC
AND
FURNITURE CO.

Winters, Texas PL 4-1019

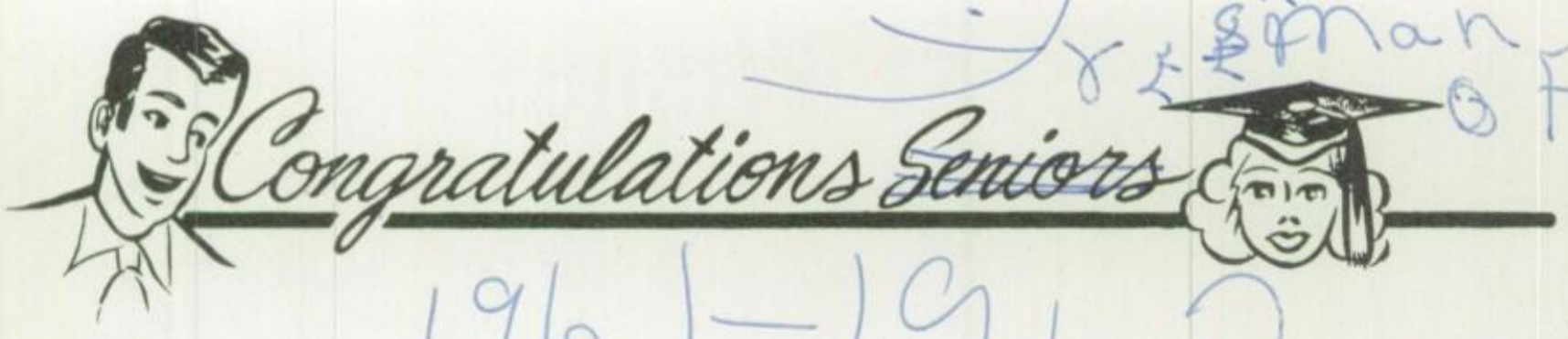

1961-1962

SIMS STATION

Friendly Service

For Over 30 Years

Compliments

Of

BELL'S GROCERY
"Your Friendly Neighborhood Store"

Winters Texas

Engine & Automatic Transmission Repair

TALLEY'S GARAGE

Auto & Truck Repair

North Main
Winters, Texas

Telephone
PL 4-3115

Compliments Of

GEORGE'S SUPER SERVICE

PL 4-4062 Winters, Texas

Compliments Of

W. R. POE CHEVRON STATION

South Main

PL 4-1133 Winters, Texas

WINTERS BOOSTERS

Tab Hatler Barber Shop -- PL 4-3916

Acapulco Cafe -- PL 4-6030

Joe Baker's Barber Shop -- PL 4-1212

Adam's Shoe Repair -- 115 N. Main

Winn's Store No. 29 -- 107 N. Main Street

Motel Winters -- PL 4-2914

Emmert Garage -- 227 South Main

Brannon Wrecking Co. -- 802 S. Main

Southwestern States Telephone Co. -- PL 4-2161

Henslee Cleaners -- PL 4-3777

WINTERS BOOSTERS

A-1 Motel
PL 4-7162

Stell's Variety Store
PL 4-6172

West Dale Grocery
PL 4-3977

Jane's Coffee Shop
PL 4-3655

Rene's Beauty Shop
PL 4-1099

AWALT
HUMBLE SERVICE STATION

"We strive to please
our customers"

Phone PI 3-6585

Wingate, Texas

Compliments of

WAY TRUCK AND TRACTOR CO.

Your I. H. Dealer

Winters, Texas

Compliments of

MATHIS BROS. CONSTRUCTION

PL 4-7444

Winters, Texas

My
~~OUR~~ HOPE FOR YOU:
is not this
~~May~~
Peace and Prosperity,
Happiness and Love
Be With You
For The Rest Of Your Life

WINTERS LUMBER COMPANY

"Home Owned For Home Owners"

Winters Texas

THE ECONOMY FOOD STORES

"Invites you to shop
in comfort--where
Quality, Quantity &
Courtesy meet."

A complete Grocery
Fresh Meats-Fruits-Vegetables

Phone PL 4-5051

Winters, Texas

MAC'S WASHAMATIC

West Dale

Winters, Texas

ABILENE LINEN SUPPLY

768 Walnut Street

Telephone OR 4-5266

Abilene, Texas

With Compliments To The Senior Class

WINTERS CONSTRUCTION CO.

General Construction -- Contract Pumping

Complete Well Servicing

Winters, Texas

Day Phone PL 4-7251

Night Phone PL 4-7875 or PL 4-1836

WINTERS WELDING WORKS

Shop Welding & Field Service

All Types Of Steel Fabrication

24 Hour Service

Ph. PL 4-5802

Winters, Texas

LET US ENTERTAIN YOU OFTEN!

STATE AND FIESTA DRIVE-INN THEATERS

Cindy,
I have appreciated your good work and attitude. I admire you for the respect you show your mother. I hope you are happy in high school. May God's richest blessings be yours.

Marguerite Mathis

Compliments

Of

SMITH

DRUG CO.

Winters Texas

KIRKHAM LOCKER PLANT

Telephone PL 4-4251

Winters, Texas

Congratulations Seniors!

McMILLAN CLEANERS

"For Quality & Service"

Congratulations

SENIORS

HEIDENHEIMERS

"The Store Where Clothes Are At Their Best"

Winters Texas

lots of luck and best wishes to a very nice boy. Jerry Sublett

CROCKETT FORD SALES

PL 4-4031

Winters, Texas

MAX LEWIS
PAINT & PAPER COMPANY

Cook's Paint
Wallpaper & Sundries
Art Supplies
Picture Framing

Winters, Texas

"Keep your spine in line
and feel fine."

DR. LOIS LA VARTA BELLIS
Chiropractor

Winters, Texas
Phone PL 4-1212

CHICK INN

Where

"You're Always Welcome"

WINTERS **TEXAS**

PAYNE'S LAUNDRIES

PL 4-6491

Complete Laundry Service!

Winters, Texas

ECONOMICAL
Food Values

HUFFMAN GROCERY
AND MARKET
Delivery Service Call PL 4-4911

Compliments Of

HART'S T. V. & RADIO SERVICE

PL 4-5080 Winters, Texas

ROBERT MILLER, D. V. M.

Veterinarian

Large & Small
Animal Practice

Ballinger Hwy. PL 4-6117

Cindy
May you always have the best in life; you deserve it.

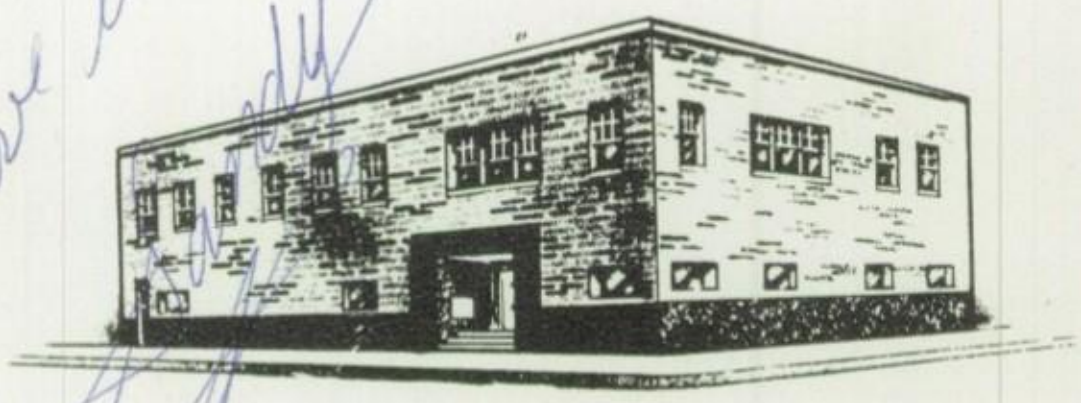

COMPLETE BANKING

Most of you know, but few ever stop to think, what the services of a conservative, dependable bank are to this area. If one of us wanted to pay a bill in a distant city, a check can be written for the exact amount and The Winters State Bank makes the settlement with the party to whom the check was given. Those with no checking account who want to pay a bill in a distant city would be confronted with the ordeal of buying a bank, post office or express money order and pay a fee for it. These settlements are being made by the thousands each week through a well organized check paying system of which The Winters State Bank is a member. All these transactions are made with perfect safety and with an accuracy made possible by long years of service rendered by this bank.

The people of this county are invited to make use of this check settlement system by opening checking accounts with

THE WINTERS STATE BANK

WINTERS, TEXAS

Capital Accounts Over $425,000.00

Member Federal Deposit Insurance Corporation and Federal Reserve System

Best of Luck
Kenneth Onken

ONKEN RADIATOR SERVICE

Cooling Systems
&
Tire Repair

Pl 4-3425
Winters Texas

MAC CONSTRUCTION CO.

Phone:
PL 4-6199
Box FF

W.B. McLeroy, Mgr.
Winters, Texas

DR. Z. I. HALE

OPTOMETRIST

Phone PL 4-5604 126 E. Dale

Winters, Texas

Compliments Of

TRIPLE "J" STORES

Buck Matthews
Owner

Winters Texas

Compliments Of

GULF

M. B. FOLSUM
SERVICE STATION

PI 3-6392 Wingate, Texas

Andy
You
are really
a friend and
lots of fun to
have with. Your
room bright and
a barrel of fun.
Always,
Yvonne

G.D.C.'s
"Pledge"

Andy,
You are one of the nicest boys I know.
I wish you all the luck in the
world. Lots of luck.

Judy Smith

Dear Andy,
It has really
been a pleasure
being in your
home room. Good
luck in football
this year.

Always,
Debby

Andy,
let have been
a pleasure
having you in
my room. May
you always keep
your friendly
personality.

Love,
Kathy

Dear Andy,
It has been fun
knowing you and being
in your room.
I hope you
have all the
luck in the world.
May God Bless
You.

Always,
Donna

Dear Andy,
You sure know how to
pass those teachers!
We've all had fun
laughing at your crazy
jokes! Next year will be
twice as fun —
I promise!

Yours,
Linda

Dear Andy,
You are a real
swell guy in
my book. Good
Luck.

Always,
Betty
(S.D.C.)
pledge

Dear Andy,
I've really enjoyed
knowing you this
year. Your a lot
of fun. May you
have the best
in life.

Always,
Thelma
(S.D.C.)

Dear Andy,
I've enjoyed
being in your room
this year. Hope you
get all you want in
life. Luck always!

Love Anne

Dear Andy,
I've enjoyed being
in Junior High
with you this
year. Best of
luck in your
freshman year.

Always!
Jane

Andy,
I like you
very much and
I hope we will
be friends for ever. I
have enjoyed being in your
room very much. I think you
are very smart. You were a good
football player but not so good in
basket ball. I hope you are in my room
next year if I pass.

The one an only:

Randell
Sprinkle

Dear Andy,
You are a very good friend and
I will like you always. It is been a
great pleasure being in your room and I
hope we are in the same room again next years.
You were a great quarterback and I hope you
get quarterback again next year. Best of luck in
the future. Best team, and almost Distric champs.

Derrell Colburn

To a real great guy with a wonderful personality and good looking. I guess. You are very smart and a good athlete. Good in the next 4 years

Hank McCreight

To a real good guy. good luck in the Freshmen class; Its been nice knowing you, Andy

Richard Shade
R.S.S.

Andy,
May you
always have the
best life has to offer.
A friend,
Barbara
Belitz

Door to Life